CITY EDITION.

The Daily Courier.

PRICE, ONE CENT.

Average Daily Circulation Last Week 7,099.

VOL. 10, NO. 97. CONNELLSVILLE, PA., SATURDAY EVENING, MARCH 2, 1912. EIGHT PAGES.

NEGRO THUG HITS YOUNG CRITCHFIELD

Attacks Him in Cigar Store and Leaves Boy Bound and Gagged.

THEN MAKES GOOD HIS ESCAPE

Hour Later W. H. Marietta Finds the Lad Lying Upon the Floor—Constable Rettler Picks Up Suspicious Character But He is Wrong Man.

Followed from his home on North Pittsburg street to E. J. Enos' cigar store, where he clerks out of school hours, Foster Critchfield aged 17, was beaten, bound, gagged and locked in the store for upwards of an hour by an unknown negro assailant early this morning.

Young Critchfield is a Freshman in High School, working for Enos before and after school. He opens the store about 6.30. While on his way to work at 6.20, a negro accosted him and asked him for money. Critchfield refused but the negro persisted in his demand. He followed the boy to the store. As soon as they got on the inside, the negro attacked the boy, beating him with his fists. The boy was overpowered, bound and gagged. Both a rope and handkerchief were used. The negro evidently made a search for money but could not find any. He then left, leaving the boy on the floor. An hour later W. H. Marietta came to the store and saw the boy on the floor. Joseph T. Johnston had previously passed but had not seen the boy. Marietta enlisted the aid of B. L. Berg, Superintendent of the Second National Bank building. They forced the door with a crowbar. The boy's strength was nearly gone from trying to get loose from the rope and he was suffering from shock.

Dr. A. J. Colborn was called and administered to the boy. He was taken to his home on North Pittsburg street and later came up town to identify Constable Rettler's man.

It was daylight at the time of the assault but there was no one stirring on Pittsburg street. No one saw the negro but the boy.

"I can tell him if I see him," said Critchfield this morning. He described his assailant as being tall, wearing a black suit, black shirt and a black necktie. He was not sure whether he had a mustache.

At 10 o'clock this morning, Constable Rettler arrested a negro at the St. James hotel on Main street. He was taken to the police station and the Critchfield boy summoned. He answered the general description given by the boy but proved not to be the man. His answers to Rettler's questions led the constable to arrest him. He said that he had walked from Sand Patch. He was allowed to go.

Constable Rettler left this morning for Scottdale. He will make a search of the town and walk back to Connellsville looking about the coke works. It is believed that the negro will make for the coke ovens.

BURGESS' REPORT.

Receipts for February Much Smaller Than Usual.

The Burgess' report for the month of February to be submitted to Council on Tuesday night will show the smallest amount of receipts added to the borough treasury for some time. But $102 is the total amount of money brought in this month and of this amount but $81.50 is from fines, the remainder being from licenses, permits and other sources.

Last year for the corresponding month, the amount received from fines was $158.90 and the year before it was $151.75. Following is the Burgess' report:

Number of arrests, 79; discharged, 6; committed, 51; paid fines, 22; cash from fines, $81.50; cash from licenses, $11; cash from permits, $4; cash from other sources, $5.50; total, $102.

COAL RATE ARGUMENTS TODAY.

Pittsburg Operators Want Decision Before April.

WASHINGTON, D. C., Mar. 2.—Closing arguments in the fight of Pittsburg coal operators against alleged discriminations by the New York Central and Pennsylvania railroads in favor of coal fields in Kentucky and West Virginia as against those of the Pittsburg district will begin today before the Interstate Commerce Commission.

Wade H. Ellis and Louis D. Brandeis will appear for the Pittsburg coal men. The full commission will hear the argument. The fight centers around the rates on coal from Pittsburg to the Great Lakes. The Pittsburg operators want a decision before lake navigation opens in April.

Lacoste to Get Company.

HARRISBURG, March 2.—General orders will be issued from National guard headquarters in a few days transferring Company M, Tenth Regiment, from Altoona to Latrobe. The company was formerly of the Fifth Regiment.

Fire at Coolspring.

A double house at Coolspring owned by James Butler, was destroyed by fire last night. A stable also burned. Mrs. Butler, who is ill, had to be carried out.

Ruill to Uniontown: Geiger Turnkey.

Officer Geiger is acting as turnkey at the police station in the absence of Officer Ruill. Ruill went to Uniontown this morning as a witness.

CRIMINAL COURT IS COMING TO END IN SOMERSET COUNTY

Mack Smith is Found Guilty of Murder in the Second Degree—Last Case Tried.

Special to The Courier.

SOMERSET, March 2.—Mack Smith was found guilty of murder in the second degree for killing W. S. Scott at Sand Patch on September 26. Both the murderer and his victim were colored. This was the most important case taken up at the term of criminal court which is rapidly drawing to a close.

The case against Sabia Gratsin, charged with malicious mischief by Andy Lucas, is on trial. It is the last one to be called.

Frank Czene was convicted of assault and battery upon Mike Palash and sent to jail 60 days. The jury acquitted James Nachin of defrauding a boarding house keeper and placed the costs upon Pietro Vesper, the prosecutor.

A jury was called to try Jim Csordas for assault and battery with intent to kill but a settlement was affected. Pete Louisa was found guilty of assault and battery and sent to jail for 60 days. The case against Pete Liso, charged with paternity, was settled.

PATIENTS ARE ADMITTED TO THE LOCAL HOSPITALS

Two Cases Treated at Both the Cottage State and South Side Institutions.

Mrs. G. F. Engleke of Crawford avenue and Miss Margaret Tef of the West Side, patients at the South Side private hospital for the past several weeks were discharged from the institution this morning.

Rev. Father J. J. Greany who was admitted to the institution on Thursday for treatment of typhoid fever is getting along very nicely. Today at noon his condition was reported improved.

Two patients from South Connellsville were admitted to the Cottage State hospital over night. Mrs. R. M. Feathers underwent a serious operation for gall stones this morning. Today at noon she was reported to be resting easy.

John Hudok is suffering from an injury to his right hip as the result of an accident with which he met while at work late yesterday afternoon. He is employed by the Solsson Fire Brick Company.

BOY THIEVES ARE SENT TO INDUSTRIAL HOME

Sam Gallo and Joseph Brodigan Sent to Oakdale by Court Today.

Special to The Courier.

UNIONTOWN, March 2.—A short session of court was held this morning after which court formally arose. The next sessions will be held when the March term convenes.

Sam Gallo and Joseph Brodigan were sentenced to the Industrial Home for Boys at Oakdale after pleading guilty to petty thievery about Connellsville.

A divorce was granted Calvin Kinsell from Myrtle Kinsell. They were married at Perry in 1895, desertion being alleged.

Mrs. Catherine M. Wallace, doing business as the Wallace Furniture Company, has entered suit in replevin against Arthur Stillwagon and Minnie Brooks to recover a $300 piano alleged to have been unlawfully held by the defendant since 1903.

In the case of John B. Smith against George W. Lenhart and others, the exceptions filed to the supplemental report of Auditor F. P. Rush were dismissed and a distribution ordered.

STRIKE COMMITTEE REJECTS COMPROMISE WITH MILL MEN

Insist Raise of American Woolen Company Amounts to Less Than 2 Per Cent.

United Press Telegram.

LAWRENCE, Mass., March 2.—Declaring the concessions granted by the mill owners were not concessions at all, that they meant less than a two per cent. increase over wages paid before the strike of January 12 and alleging the statements are an insult to "the intelligence and manhood of the American people," reports of the meetings of the strikers were made public this morning.

The reports were received with enthusiasm and the strike committee stated that formal action repudiating the offers of the owners and to continue the strike would be taken.

MAY NOT REBUILD.

Huston Lumber Company Finds New Plan Satisfactory.

In all probability the bridge at Horton Junction, near Confluence, owned and used by the Huston Lumber Company and washed away during the high water of early this week will not be replaced. Since the high water receded, the lumber company has been using the tracks of the Western Maryland to transfer its freight on the Baltimore & Ohio.

This arrangement has been working satisfactorily and it is probable that the lumber company will not build a new bridge.

Patty Britt Still Missing.

The strange disappearance of Patty Britt from his home at Leisenring No. 1 Wednesday evening is still a mystery. His relatives and friends now fear that he climbed into a box car and had the door closed and locked before he was able to get out. His mother is prostrated over his disappearance.

BOARD OF HEALTH IS NOT NOTIFIED

Request to Have Pierce Home Fumigated Made to Officer Hyatt.

MAY YET ORDER THE WORK DONE

Hyatt Taking Matter Up With Dixon Because South Connellsville Lacks Proper Equipment—Ritenour Will Ask to Have Apparatus Furnished.

Health Officer Allan Hyatt this morning said that he would notify Samuel Dixon, State Health Commissioner at Harrisburg, of the failure of the South Connellsville borough to provide proper equipment for fumigating purposes.

A member of the Board of Health said this morning that the South Connellsville people made a mistake in asking the Health Officer to do the job, that the request should have been made to the Board of Health. He also said that Hyatt should have loaned the fumigating apparatus to the South Connellsville Health Officer until he has secured one. Health Officer Ritenour of South Connellsville yesterday said that next Thursday, when the Council meets a request that one be bought. The cost of an outfit is about $30.

Health Officer Hyatt said this morning that Frank Pierce had come to him to do the fumigating thinking that South Connellsville was still in his territory. The only way that the fumigating could be done would be by Hyatt as a private citizen and not in his official capacity. Before South Connellsville became a borough the Health Officer had it included in his district and got a certain rate an hour for work done out there.

As yet the South Connellsville Board of Health, elected some time ago, has not organized. Action to make the board organize may be taken at the next meeting of the South Connellsville Council.

It is not improbable that Secretary Alex B Hood of the Board of Health will direct Hyatt to fumigate the Pierce home, providing Pierce applies for that service. The cost would be nominal, as the amount of material needed to fumigate a home is not much more than 50 cents. The Board of Health would probably ask only that the actual cost, including Health Officer Hyatt's carefare, be paid. Hyatt works for the Board of Health at a monthly salary and is under its direction. Hood thought the $3 charge excessive, if it had been asked.

TEXAS DECLARED HERSELF INDEPENDENT 76 YEARS AGO

The Lone Star State is Celebrating That Event by Public Exercises.

Special to The Courier.

AUSTIN, Texas, March 2.—The seventysixth anniversary of the declaration of Texas independence was observed as a public holiday throughout the State today. In 1824 Mexico achieved her independence from Spain and established a republican government. Bustamente, the usurping governor of Texas, prohibited further immigration from the United States, fearing that the white settlers would not be dominated as were the Mexicans.

Santa Anna, with whom the colonists sided, overturned the Constitution of 1824, and declared himself a dictator. The Texans continued their efforts for the observance of the Mexican Constitution, but, goaded by tyrannical oppression, held a convention at Washington on the Brazos On March 2, 1836, this convention declared the independence of Texas and began the drafting of her Constitution. Gen. Sam Houston was re-elected Commander-in-Chief of the Texas armies and David G Burnet was made President of the new republic.

CHILDREN'S STORY HOUR HAS ALL RECORDS BROKEN

Two Hundred Five Youngsters Hear the Tale of "The Boy and the Toad."

The children's story hour conducted yesterday afternoon by Miss Sara Seaton in the story hour room at the Carnegie Free Library was marked by a record breaking attendance. While Miss Seaton has always, since the story hour was inaugurated, had a large audience of children the attendance broke the record yesterday when it reached 205.

"The Boy and the Toad" was the subject of a delightful and interesting story cleverly told by Miss Seaton and during the period the best of attention was given by every child.

Contest For Bailey's Seat.

TEMPLE, Texas, March 2.—J. F. Wolters of Houston came to Temple today to formally open his campaign as a candidate for the United States senate to succeed Joseph W. Bailey. The recent withdrawal of Congressman Sheppard leaves the senatorial contest a three-cornered race between Wolters, Congressman Choice B. Sherman and Cone Johnson of Tyler.

Must Resentence Shields.

The Superior Court has decided that John E. Shields, the former Westmoreland county Sheriff, must be resentenced. Shields' contention that an indeterminate sentence should have been imposed is sustained.

Snow late tonight or Sunday is the noon weather forecast.

Temperature Record.

	1912	*1911
Maximum	30	36
Minimum	16	34
Mean	23	—

*1911 readings at 8 A. M. and 5 P. M.

It was snowing today a year ago.

For the 24 hour period ending at noon, the temperature at its highest point was 30 and the lowest at 16. The air is chilly this morning and the thermometer will hardly rise very much after noon.

The river is still falling. It was 4.20 last night and 3.80 this morning.

NEWS OF THE DAY AS TOLD BY TELEGRAPH.

WASHINGTON.—At a society "hat sale," conducted for charity, Mrs. Taft and Miss Helen Taft, Countess Von Bernstorff and other prominent social leaders bought their Easter bonnets.

WASHINGTON.—President Taft in a speech before the National Press Club Thursday said:

"I am glad to be here at a time (5.30 P. M.) when those who have published the solid facts of the day have laid down their pens and when those who are about to re-publish the same facts tomorrow morning are just starting their task."

ERIE, Pa.—In offering prayer and testimony at the mission meeting of the Volunteers of America today A. M. Foland in his usual good health said that he felt "he was nearer to Heaven than ever before." A few minutes later he was found dead in a second-hand store. He came here from Cleveland a month ago.

FOOD PRICES ADVANCE AS RESULT OF COAL STRIKE

Railroads Commandeering Coal Shipments and Curtailing Freight Traffic.

United Press Telegram.

LONDON, Eng., March 2.—As a result of the coal strike, all food prices were advanced today and it was predicted that before the end of the week a new cost of living record would be established.

Practically all freight trains were withdrawn today because of the shortage in coal and coast-wise traffic was almost wholly abandoned.

The railroads today began commandeering all coal shipments. Many of them have only coal enough on hand to last until the middle of next week, when they will be forced to suspend operations completely unless they are successful in getting shipments from France and Belgium.

Within two weeks one-half of all the industries in the United Kingdom will be closed down unless the coal strike is settled, according to word received today at the Home office.

The danger of a railroad strike over the situation growing out of the miners' tieup became acute this afternoon. The executive committee of the Amalgamated Railroad Service met to consider the demand made by the various strike leaders that the railroad employes refuse to handle trains used to send troops to the points where the strike is in progress. They also consider a general strike in sympathy with the miners.

SUFFRAGETTES SENTENCED TO TERMS IN PRISON

Mrs. Pankhurst and Mrs. Tukech, Prominent Leaders, Given Two Months.

United Press Telegram.

LONDON, Eng., March 2.—As a result of the suffragette demonstration late yesterday, when the plate glass windows in scores of department stores were smashed, Mrs Pankhurst and Mrs. Mabel Tukeach, two of the most prominent leaders of the militant organization, were today sentenced to two months imprisonment. Mrs Emma Marshall who admitted that she had participated in both of the demonstrations, was also sent to the Old Bailey to serve 51 days

Cokers at Fairmont.

The Connellsville basketball team left this morning for Fairmont, where they will play an exhibition game this evening with the Y. M. C. A. of that place. Manager Coffey will go up this afternoon.

BOROUGH WILL REACH AGREEMENT

Manager A. M. Haines Says the Fire House Matter Will be Adjusted.

CONFERENCES BRING RESULTS

It is Probable That New Contract Will be Awarded Connellsville Construction Company for Building Costing Less Money—Will Be Up to Council.

It is probable that the fire house matter will be adjusted amicably between the borough and the Connellsville Construction Company at Tuesday's meeting of Town Council. Manager A. M. Haines of the construction company and Borough Solicitor F. D. Munson held conferences last evening and today, with a view to reaching an understanding.

Attorney Munson refused to discuss the terms of a possible settlement, preferring to refer the matter to Council for what action it might care to take. Manager Haines was little more communicative but intimated that an agreement would probably be reached.

It is understood that Council is willing to erect the fire house providing it can be done at a reasonable cost. It is probable that new plans will be drawn, materially reducing the cost of the structure.

The Connellsville Construction Company, it is understood, is not anxious to proceed with the building until everything has been adjusted to the satisfaction of Town Council, while the Councilmen are more than willing to arbitrate the matter.

SQUIRE SETTLES LARCENY CASE FROM TROTTER MINES

Defendant is Directed to Pay the Prosecutor Day's Wages For Theft of Pick.

On a charge of the larceny of a pick August Kovosh of Trotter was given a hearing last evening before Squire P. M. Butternora of the West Side. The information was made by Leon Winberry also of Trotter. Both men are miners in the Trotter mines and since February 20th Winberry's pick has been missing. Yesterday morning he discovered the pick in the possession of Kovosh and when Kovosh claimed possession and refused to give it up Winbery made the information. The arrest was made by Constable William Roland.

At the hearing Kovosh still claimed the pick. On account of the evidence he was fined the costs and ordered by the Squire to pay the prosecutor the amount of a day's wages. The prosecutor had two witnesses.

WAR CLOUDS PASS; JUNIORS WILL LAND IN CLASS BOOK

Seniors Claim Priority of Ideas But Yield to Demand of the Class of '13.

The war cloud in High School has passed. The rebellious Juniors have been granted their demands and the strikers are again back in the fold. A class meeting of the Juniors was held yesterday afternoon at which time the Seniors sent in word that space would be given in the class book for the effusions of the Junior class. The third year boys had held an election at which were made out a list to be printed.

The Seniors claimed that the Juniors stole their idea and were up in arms but have since said that the Juniors would be allowed to go ahead with their plan. The girls of the class remained at last night's meeting. After the regular class meeting, the girls of the class held a meeting and conducted an election similar to the boys. All will be given a place in the class book.

STAR BOARDER ARRESTED FOR RAISING DISTURBANCE

Coulbrook Woman Alleges He Threw Out and Played Havoc Generally.

Steve Desatnik, a boarder at the home of Mrs Mary Zambosky will be given a hearing before Squire Colbern of Moyer this afternoon at 5 o'clock on the charges of surety of the peace, assault and battery and malicious mischief. It is charged that Desatnik threw the woman out of the house, destroyed the canned fruit and broke in the house one night through a window.

All this happened two weeks ago but Mrs. Zambosky did not make information until yesterday. Constable Crossland arrested Desatnik in town last night and lodged him in the borough lockup.

Crisis in Pekin.

PEKIN, China, March 2.—With one-sixth of the city in ruins, fresh disorders were threatened tonight and it was feared that President Yuan Shi Kai would be unable to control the situation. Mutineers were being executed by wholesale tonight, but the rigorous methods of the authorities seemed only to increase the disaffection among the soldiers.

One Drunk Jn.

Only one drunk was brought before the Burgess this morning, John Cicatiaski of Calumet. He was given 48 hours. Abe Cramer drew 48 hours at a hearing last night.

MINERS AND OPERATORS MEET AGAIN ON TUESDAY

They Will Endeavor to Reach a Settlement of Wage Scale Differences.

United Press Telegram.

INDIANAPOLIS, Ind., March 2.—Representatives of miners and operators in the bituminous coal mining industry of the United States will meet in Chicago next Tuesday to make arrangements for a second joint wage conference before the expiration of present contracts on March 31. This announcement was made here today by John P. White, President of the United Mine Workers of America, who has just returned from the anthracite wage conference in New York.

The 250,000 bituminous union miners of the United States are demanding a seven hour work day, with five hours on Saturdays and an approximate general increase of 20 per cent in wages. At the previous conference in this city the operators flatly refused to consider the miners demands and presented counter proposals calling for a longer work day and a wage increase.

President White today refused to discuss the probability of a strike that will tie up the coal mining industry in the United States similar to the present nation-wide suspension of it work in Great Britian. He also refused to comment in any way on the coming conference.

PATRONS' DAY IS OBSERVED IN DUNBAR TOWNSHIP SCHOOLS

Judges Decide Female of Species is Not More Deadly Than the Male.

Patron's Day was observed yesterday in the Dunbar township High School in the presence of a number of visitors from all over the township. During the morning the regular class work was carried out and in the afternoon an interesting program chiefly on Kipling and featuring a debate, "Resolved, That the female species is more deadly than the male," was carried out. The question was ably discussed and at the close the judges gave their decision in favor of the negative debaters, who were Fallie Jolliffe and Andrew Coles. The affirmative debaters were Gladys Fuehrer and Gilbert Arison. The remainder of the program was as follows.

Song, by the society; roll call; essay, "Kipling's Estimate of a Woman's Character," Lulu Ball, piano solo, Myrtle White; recitation, "The Female of the Species," Kipling, Minnie Martin, recitation, "The Mother of Man," Mary Nevada McLaughlin recitation, "Kipling's Psychology," Anna Mellkrantz, vocal solo, Anna McIntyre, oration, "Rudyard Kipling," James Compton; piano duet, Ruth Shallenberger and Ruth Danley, Fricksonian Searchlight, Christina Geisler.

NEW O. AND P. LEAGUE TO ELIMINATE LONG JUMPS

Compact Circuit Will Result in Great Saving in Railroad and Hotel Expenses.

The dopesters have it that the new O. & P. league will be one of the most compact organizations in the country. Last year in the league, owing to the widely scattered towns, hotel and railroad money often amounted to more than the guarantee.

New Castle and Sharon are 21 miles apart and can be reached by train or trolley. The same applies to East Liverpool and Steubenville. Connellsville is 12 miles from McKeesport and Charleroi is about 25 miles from Pittsburg. The journey from Charleroi to Connellsville is not long. Alliance is also of easy access.

The league will probably be divided into eastern and western divisions. Connellsville, Charleroi, McKeesport and New Castle would probably form the eastern clubs with Steubenville, East Liverpool, Sharon and Alliance forming the western wheel of the league. Most of the failure of minor leagues in the past have been directly traceable to the long jump.

PITTSBURG COAL OPERATORS IN GRIP OF THE LAKE ERIE

Attorney Brandeis Declares Railroad Levies Excessive Toll Upon Operators.

United Press Telegram.

WASHINGTON, D. C., March 2.—To relieve the coal mines of the Pittsburg district from the clutches of the Pittsburg & Lake Erie railroad and incidentally to turn "the light of reason" on the fact making the "clutch" possible, attorneys for the shippers of lake coal from the Pittsburg district presented their claims to the Interstate Commerce Commission today.

Louis D. Brandeis, counsel for the Pittsburg operators, explained the railroad's "strangle hold" by saying that the road was one of the richest in the world and that it makes it possible for the Pittsburg coal mines to get only a small profit by levying an excessive 88 cent rate for Ohio and the Great Lakes.

Hospital Report.

Miss Mable Craft, superintendent of the Cottage State hospital, has submitted the following report for the month of March. Number of patients at the beginning of the month, 29, admitted, 36; discharged, 32; died, 5; remaining, 29.

Directors Meet.

The Board of Directors of the Chamber of Commerce met yesterday afternoon and discussed plans for a rejuvenation of the organization. Another meeting will be held next week.

ELECTRIC SHOW CLOSES TONIGHT

Exhibitors a Unit in Declaring the Exhibition was Worth While.

MANY ORDERS ARE PLACED

Houses Are to Be Wired and Domestic Utensils Exploited Find a Ready Demand—Greensburg Will Probably Get the Next Date for Exhibits.

Tonight Connellsville's first Electric Show will pass into history. The advantage of electricity has been practically demonstrated in this community. The Electric Show, originated and engineered by the West Penn Electric Company has been a benefit alike to the wholesale and retail concerns in advertising their goods and to the consumer as well.

The uses of electricity in the home have been shown to the people and substantial orders have resulted for the dealers. The show has cost hundreds of dollars but will more than be made up in the amount of new business created. It has been more than a success. Every company having a booth has pronounced the show worth while.

Not a cent was charged by the West Penn company for booth rent, electric power or advertising. Over 25,000 candle power a night has been burned by the firms having booths. This does not include the power used by the exhibitors for running motors, washing machines and other electrical devices.

Between 800 and 900 lamps were used to make South Pittsburg street a "Great White Way" leading to the Electric Show.

The success of the show is largely due to the efforts of Superintendent W. R. Kenney of the West Penn Electric Company and his corps of assistants. Mr. Kenney and his forces worked night and day to make it attractive for the public. Edwin Mandeville, of the illuminating department, had charge of that feature of the show and took general supervision over the entire production.

If the plans of the West Penn are carried out several towns located in the company's territory will be given an opportunity to see a similar demonstration. Greensburg is scheduled next. The postoffice there, on Main street, was to have been vacated today. The next tenant will not move in until April 1. No word has been received here yet whether the room can be obtained but if a favorable reply is returned the show will be moved to the Westmoreland county seat within a few days. If rooms on prominent streets can be obtained, the following towns will also be given an opportunity to see the show: Uniontown, Brownsville, Monongahela City, Charleroi and Monessen.

When the booths were made, the idea of permanancy was carried out. Not a nail was used. Bolts and screws were utilized. The whole outfit can be taken down, shipped on the street cars to some other point and placed in position within a short time.

The local contractors will probably not go to the other places mentioned. The manufacturers will, of course, be represented.

Concerning the show Frank T. Haffner, sales agent for the Pass and Seymour Company of Chicago, one of the largest electrical houses in the country, said that it was up to the standard of practically any electrical show ever given in any of the large cities, excepting in size.

Washing machines, electric toasters, flat irons, fans, motors and similar electric devices have all met with the popular demand. Although nothing was sold at the show, orders for a number of articles were taken. Many wiring contracts were made. Although a large amount of business was done at the electric show, the exhibitors say that the real benefits will not be realized for a week or so. From then on, for a couple of months, orders are expected.

The local contractors at the show were J. R. Earle, A. J. Buttermore, W. E. Corpenning, the Howard Electric Company, the Wells-Mills Electric Company, the West Penn Electric Company, The Iron City Electric Company, the Westinghouse Electric Company and the Federal Sign System had representatives in charge of their exhibits while the MacBeth-Evans Glass Company had an exhibit but no representative.

J. R. Earle, the West Side electrical contractor, has always done business from his residence. Many people never knew he was in the trade.

"The value of advertising I have received from the Electric Show is big," Mr. Earle said yesterday. Chandeliers are his specialty and he has had a good business in them. Two Scottdale persons have contracted for dining room domes and two from here. Five showers of lights, expensive arrangements, have been sold. Two portable reading lamps were contracted for. Four contracts for house wiring have been signed and more in prospect. A large amount of repair work was ordered. Mr. Earle is in charge of the booth with C. W. Reagan as an assistant.

At the Iron City Electric Company, C. M. Maxwell is in charge assisted by A. C. Williams, expert demonstrator of the Hoover Vacuum Carpet Cleaner Machine. Probably the largest contract of the show has been closed by the Iron City Company, a lamp order with C. A. Cooper of Uniontown for the Uniontown schools. The lamps are the wire drawn Mazda type. Four hundred lamps will be delivered at once

(Continuer on Page Two.)

ELECTRIC SHOW CLOSES TONIGHT.

(Continued from First Page.)

and the remainder throughout the year. The contract involves about $1,600. Another contract for the same type of lamp was closed for $176. Twelve electric fans were sold. Four will be delivered now and the remainder in the summer. Two Hoover sweepers were disposed of and several more sales are in prospect. Twelve flash lights were disposed of.

The Westinghouse Electric & Manufacturing Company of Pittsburg occupied two booths. M. M. Barr, demonstrating manager of the Pittsburg office, was in charge up until yesterday afternoon but left on an early train. Miss S. J. Frush of Pittsburg was left in charge. In one corner of the booth is given a practical illustration of what may be done in the kitchen with electricity. A buffet lunch is on view. Ham and eggs, toast and other articles made by means of electricity were on the table. An article out of the ordinary is the dental motor, a device for cleaning dental instruments. Lamps from 25 to 500 watts decorate the booth. After the show closes, the Wells-Mills Electric Company will fill all orders for this company.

The main attraction at the Wells-Mills booth is an Easy Motor Washing Machine. Seven of these have been sold. Eighteen different pieces of heating apparatus have been contracted for, a mangle and ironing machine has been sold. Three vacuum cleaners were disposed of. Orders for over 300 lamps were taken and 12 wiring jobs contracted for. Several fireless cookers were sold. In case the show is transferred to Greensburg the Wells-Mills Company will send a demonstrator for their armature winding department of the electric repair shop. Mr. Wells was in charge of the exhibit. J. R. Mestrezat also helped and Miss Nell Sweeney and Frank Sweeney were assistants.

The Victrola is exploited at the Howard Electric Company booth. Four $200 Victrolas have been sold by that company during the show and six others are inprospect. Many fixtures were ordered and contracts for wiring of houses obtained.

W. E. Chorpenning has a small booth but has done a large amount of business notwithstanding the size of his place. He has three houses to wire and has sold 20 Mazda lamps, a toaster, eight flashlights and a number of smaller electrical appliances. He has one sub-contract as a result of the show that will net a substantial profit.

The number of contracts signed or the flat rate of electric lighting could not be learned but the proposition has been an impetus. A large part of the efforts of the West Penn was spent in converting the people to burning Tungstens. A booth was reserved for the West Penn traction department. A number of views on the road were shown.

H. F. Evans is in charge of the Federal Sign System (Electric) of Pittsburg. He sold a sign to Mrs. J. R. Foltz and has several others in prospect. He has also sold several vacuum cleaners. The MacBeth-Evans Glass Company of Charleroi had a number of glass articles on display as did the Ripley glass works from here.

TERRIBLE SORES

No Matter How Chronic Graham & Company, Connellsville, and S. A. Lowe & Company, Scottdale, Guarantee San Cura Ointment to Give Instant Relief and Permanent Cure.

"My daughter was troubled for over a year with a fever sore on her leg, and was helpless in bed for three months. To the great surprise of all, including the four doctors who had attended her, San Cura Ointment healed the great sore in less than six weeks." J. D. Hood, Townville, Pa.

Karl C. Banks, of the Atlantic Refining Co., of Pittsburg, had a sore on his ankle for a year. He doctored, and tried various remedies, without relief. He says: San Cura Ointment worked like a charm: reduced the swelling and healed the sore in two weeks."

Bear in mind, that besides sores, San Cura Ointment is guaranteed to cure eczema, boils, carbuncles, salt rheum, tetter, also itching, bleeding and protruding piles. In cases of burns, scalds, cuts and bruises, nothing kills the pain and removes all germs and draws out the foreign matter like San Cura. The price is only 25 cents and 50 cents a jar, and Graham & Company, Connellsville, and S. A. Lowe & Company, Scottdale, guarantee it.

COMPLEXION SOAP.

If you want a lovely complexion, with soft, velvety skin, free from pimples and blackheads, use San Cura Soap, the great antiseptic and skin purifier, 25 cents a large cake at Graham & Company's, Connellsville, and S. A. Lowe & Company, Scottdale.

Mail orders for San Cura Ointment and Soap filled by Thompson Medical Co., Titusville, Pa.

Boston Automobile Show.

BOSTON, Mass., March 2.—Mechanics Building opens its doors tonight for the annual automobile show, under the auspices of the Boston Automobile Dealers' Association, and with every prospect of establishing a new record for attendance and general success. The exhibition, which is confined to pleasure cars and accessories, will last one week and will be followed later in the month by a show of commercial cars under the auspices of the Boston Commercial Vehicle Association.

Hobson at Uniontown.

Congressman Richmond P. Hobson will speak in Uniontown tomorrow. At 2.30 he will address the men at the tabernacle and the women at 4 o'clock in the Christian church. "The Great Destroyer" will be his theme for both lectures.

Her Eightieth Birthday.

The eightieth birthday anniversary of Mrs. Mary Kistler, mother of Mrs. W. K. Highberger, formerly of Connellsville, was celebrated Thursday evening at the home of Mr. and Mrs. W. K. Highberger in Greensburg.

Elephants Live Century.

The average life of an elephant is one century, while a rabbit lives seven years and a cow 15.

SOCIETY.

Entertains Brides-elect.

Miss Mary Dick, whose engagement was recently announced to J. Lawrence Palmer, and Miss Mary Edie, the fiancee of J. Lawrence Schick, shared honors at a charmingly appointed bridge party given yesterday afternoon by Mis Marie Hood at her home on Isabella Road. The various apartments were attractive in spring flowers, jonquils and narcissus being effectively arranged. Three tables were brought into requisition for the game. The dainty prizes were captured by Mrs. J. C. Moore and Mrs. F. T. Evans. The honor guests were given as favors corsage bouquets of sweet peas. Luncheon followed the games. The out of town guests were Misses Elizabeth and Cecelia Reid of Scottdale and Miss Dorothy Dushane of St. Paul, Minn. The affair was the second of a series of bridge parties given by Miss Hood.

Will Aid Church Extension.

The monthly business meeting of the Christian Endeavor Society of the Christian church was held Thursday evening at the home of Ray Smith with many members present. The Sunday school extension was discussed and the Society fixed a sum of $400 as its aim for the present year. It was also decided to entertain the Junior and Intermediate departments of the Sunday school and a committee composed of Misses Beulah Gilmore, Nelle Colborn and Bessie McCormick was appointed to arrange for the entertainment. Refreshments were served. The next meeting will be held Thursday evening, March 28, at the home of Miss Ora Lazelle on South Prospect street.

Fancy Work Party.

Mrs. R. C. Lyon was hostess at a prettily arranged fancy work party yesterday afternoon at her home on North Pittsburg street, in honor of Mrs. B. F. Beazell of Donora, Pa., the guest of her sister, Mrs. L. V. Marshall and other Connellsville relatives. An artistic arrangement of ferns, vases of tulips and carnations adorned all the rooms on the first floor. Seventeen ladies were present and spent a delightful afternoon at fancy work. A well appointed luncheon was served.

Aid Society Meets.

Mrs. J. D. Percy pleasantly entertained the Ladies' Aid Society of the First Baptist church last evening at her home on West Peach street. The meeting was a semi-monthly one and was the largest held for some time. A short business session was held after which refreshments were served and a social hour was held. A recitation by Miss Marie Gemas was well received. The next meeting will be held Friday evening, March 15 at the home of Mrs. Katherine Hite on North Pittsburg street.

Routine Business Transacted.

The regular monthly business and social meeting of the King's Daughters of the Trinity Lutheran church was held last evening at the home of Miss Sarah Hetzel on Main street, West Side. The attendance was unusually large and business of a routine nature was transacted. A social hour and refreshments followed.

Mission Band Meets.

Miss Elizabeth Leisenring was in charge of the regular meeting of the Boys' Mission Band held yesterday afternoon at the home of Kirk Dilworth on Washington avenue. Eight members were present. At the conclusion of the business meeting a social hour was held and refreshments were served. The next meeting will be held at the home of Edward Dick on South Pittsburg street.

West Side Needle Workers' Meet.

The West Side Needle Workers' Club was pleasantly entertained Thursday afternoon by Mrs. William Alter at her home on Morrell avenue, Greenwood. Twenty-two ladies were present. About 5 o'clock fancy work was laid aside to partake of a dainty luncheon. Mrs. S. R. Martin of Uniontown was an out of town guest.

Will Entertain Card Club.

Miss Mary Dick will entertain the Thursday Afternoon Card Club Thursday, March 7, at her home on South Pittsburg street.

Birthday Party.

In honor of her 16th birthday anniversary Miss Clara Herwick entertained a number of her friends last evening at her home on South Prospect street. The evening was delightfully spent at various games and music. At a late hour a dainty luncheon was served. Miss Herwick received a number of pretty and very useful presents in remembrance of the happy occasion. The guests included Miss Helen Rush Shorbondy of Dawson, Misses Grace Johnson, Verne Shaw, Lida Herwick, Mildred Coleman, Ferne Dick, Helen and Mary Enos, Elizabeth Patterson, Birdelia Herwick, Susan and Lillian Hicks, Hulda Bowman, Irene Hopkins, Emma Katherine Kurtz, Elsie Williams, Ethel Huth, Frances Friel, Elizabeth Dietz and Elizabeth Bossart.

Junior League Meets.

The Junior League of the Methodist Episcopal church met yesterday afternoon in the church with Mrs. R. C. Wolf, the president in charge. The attendance was unusually large and the meeting was one of interest. Mrs. A. A. Clarke was in charge of the story period.

Thank Offering Meeting.

The annual thank offering meeting of the Woman's Foreign Missionary Society of the Methodist Episcopal church will be held Thursday afternoon, March 7, at the home of Mrs. David Long on South Seventh street, West Side. The meeting is one of importance and all members are urged to attend.

Entertains C. E. Society.

Miss Bina Connelly entertained the Christian Endeavor Society of the First Presbyterian church last evening at her home on Third street, West Side. The early part of the evening was devoted to business of a routine nature. A social hour and refreshments followed.

Afternoon at Bridge.

Miss Bina Connelly entertained the at bridge this afternoon at her home on Johnston avenue.

New Bookkeeper.

Miss Jean Lockhart is a new book keeper at the store of Feldstein-Levine Company. Miss Lockhart was formerly bookkeeper for the Bell Telephone Company.

Classified ads one cent a word.

Royal BAKING POWDER

Absolutely Pure

Used and praised by the most competent and careful pastry cooks the world over

The only Baking Powder made from Royal Grape Cream of Tartar—made from grapes

ALEXANDER GRAHAM BELL IS 65 YEARS OLD SUNDAY

Inventor of the Telephone is Working on Experiments to Perfect Aeroplanes.

Special to The Courier.

WASHINGTON, D. C. March 2.—Many messages of congratulation have been received at the home of Alexander Graham Bell in anticipation of the birthday anniversary of the inventor of the telephone. Prof. Bell was born in Edinburgh, Scotland, and will be 65 years old tomorow. He made his first experiments with the telephone while residing in Brantford, Ont. The invention was placed on exhibition at the Philadelphia Centennial Exposition and a short time later the first practical line was put in operation between Boston and Salem.

Professor Bell is one of the few great inventors who has lived to see the fruition of his invention and also reap the financial benefits of it. For a number of years the inventor has made Washington his winter residence. He has a summer home and laboratory in Nova Scotia, where he has conducted experiments with a view to perfecting the flying machine.

NOVEL MASSAGE CREAM

Perfect Skin Food That Removes Wrinkles and Clears Complexion.

The most delicate skin will quickly respond to the soothing and tonic effects of Hokara and when this pure skin food is used, pimples are soon a thing of the past.

As a massage cream or after shaving it is unequaled removing all irritations, and making the skin soft and velvety.

Apply a little to the hands or face after washing and surprise yourself with the dead skin that comes off.

Hokara is the only massage cream that is an antiseptic, and pimples, eczema and all skin blemishes soon disappear when it is used.

Although far superior to the ordinary massage creams and sold on a guarantee of "best you ever used or money back" yet the price is a trifle, only 25c for a liberal jar, larger size 50c.

Sold on a guarantee by A. A. Clarke. 2

Religious Campaign.

OAKLAND, Cal., March 2.—The final arrangements have been completed for the campaign of the Men and Religious Forward Movement in Oakland, Berkley and Alameda. The campaign proper will open in this city tomorrow afternoon, when Raymond Robins will address a mass meeting for men. Institutes will be conducted throughout the succeeding week by experts on boys' work, social service, Bible study, missions and evangelism.

Aged Persons Run Farm.

Mr. and Mrs. Joel Smith, aged, respectively 93 and 91 years, still run a small truck farm near Charlotteville, Mich., doing practically all the work themselves. They have been married 69 years.

Minor Operation.

Mrs. Gertrude Combstock of Connellsville, underwent a slight operation last evening at the South Side private hospital.

Married in Uniontown.

Ernest F. Moorehead and Mary Rues of Everson were married in Uniontown Thursday by Justice D. M. Bierer.

Died in Policeman's Arms.

James Johnson, aged 56, died in the arms of Policeman Seese while being taken to the Uniontown lockup last night.

CASE IS SETTLED.

Walters Start to Scrap But Call It Off Before Squire.

In an altercation over the quality of a roast of meat to be served in the dining room of a hotel, Clarence Woods and Fred Banks, both colored, got together for a short round yesterday for a short round yesterday. It is alleged that Banks drew a knife and made threatening movements toward Woods. Woods also claims Banks struck him on the head.

Woods made a beak for Squire Donegan's office and made information. Later the charges were withdrawn and the case dismissed. The costs were placed on the defendant.

Boyd Jackson Locked Up.

Boyd Jackson of McClellandtown was locked up in the county jail on charges of robbery and pointing fire arms. Constable Grimm is the prosecutor.

Is Badly Scalded.

Grant Sproull, aged 42, was badly scalded at Farmington yesterday afternoon when a saw mill boiler blew up. His condition is serious.

No Change in Condition.

There is no change in the condition of Isaac Stoner, who has been seriously ill at his home in Dunbar township for the past several weeks.

Patronize those who advertise in this paper.

WOMEN, AVOID OPERATIONS

Many Unsuccessful — And Worse Suffering Often Follows. Mrs. Rock's Case A Warning.

The following letter from Mrs. Orville Rock will show how unwise it is for women to submit to the dangers of a surgical operation when often it may be avoided by taking Lydia E. Pinkham's Vegetable Compound. **She was four weeks in the hospital and came home suffering worse than before.**

Here is her own statement.

Paw Paw, Mich.—"Two years ago I suffered very severely with a displacement. I could not be on my feet for a long time. My physician treated me for several months without much relief and at last sent me to Ann Arbor for an operation. I was there four weeks and came home suffering worse than before. My mother advised me to try Lydia E. Pinkham's Vegetable Compound, and I did. Today I am well and strong and do all my own housework. I owe my health to Lydia E. Pinkham's Vegetable Compound and advise my friends who are afflicted with any female complaint to try it."—Mrs. ORVILLE ROCK, R. R. No. 6, Paw Paw, Michigan.

If you are ill do not drag along until an operation is necessary, but at once take Lydia E. Pinkham's Vegetable Compound.

For thirty years it has been the standard remedy for women's ills, and has restored the health of thousands of suffering women. Why don't you try it?

ELECTRICAL SHOW

MASONIC TEMPLE. CLOSES MARCH 2, 1912.

An Electric Toaster Stove free to the person guessing nearest to total attendance during the show

ADMISSION FREE.

Cut out coupon and deposit in box at West Penn booth.

ELECTRIC SHOW COUPON.

Total Attendance .....March 2, 1912.

NAME .....

Address .....

PERSONAL

Miss Mayme Anderson of Scottdale, was visiting friends in town yesterday.

Howard Crossland of Pittsburg, is visiting C. D. Anderson today.

Don't buy your spring suit until you see Mrs. J. R. Foltz's exclusive line of "Printzess Garments." Will be on display in March.

Charles F. Hood left this morning for Somerset on business.

Miss Mayme McCormick, formerly a school teacher of Connellsville but now of Latrobe and Miss Edith Ipxinger of Latrobe, are the guests of Miss Kathryn Campbell of Green street.

Miss Roberta Angell is visiting friends in Pittsburg today.

Miss Edith Kerr is home from an extended visit with firends at Pt. Marion.

Mrs. G. S. Connell went to Fairmont, W. Va., this morning to visit Mr. and Mrs. A. S. Brobst.

I wish to announce that we will be in our Connellsville parlors every Tuesday and Friday from 10 A. M. until 9 P. M. Ladies wishing to make appointments may call me at Uniontown on either phone, Bell No. 937, Connellsville Tri-State No. 307W. Title and Trust Building. Madame Clayton, Uniontown address corner of Main street and Gallatin avenue, Uniontown, Pa.

Mrs. J. W. Goldsmith and two children went to Pittsburg this morning to visit relatives.

Mrs. Frank Armstrong of Greensburg, has returned home after a visit with relatives in the West Side.

Miss Sarah Moreland is the guest of Miss Mary Johnson of Uniontown today.

Mrs. W. B. Knotle is the guest of her sister, Mrs. Joseph Dixon of East Main street.

Fred R. Koeltz, formerly German instructor at the High School but now a member of the teaching staff at West Virginia University, was in town this morning.

Madame May at Smith House, famous psychic. Consult her. Become successful. Same price until 9 P. M.

Miss Maratena Sinclair of North Pittsburg street, has returned home after a two months' visit with friends in Lancaster, Phillipsburg and Pittsburg.

Mrs. S. B. Dobbie, Mrs. John Trader and Miss Albertha Schuyler are visiting in Pittsburg today.

Miss Eleanor Johnson is visiting in Pittsburg today.

Basil White of Joliet, Ill., has returned home after a visit with his mother, Mrs. E. Y. White and other relatives here.

Mr. and Mrs. W. R. Long are home from a visit with relatives at New Wilmington, Pa.

Mr. Frank Chircosta the well known photographer of 310 North Pittsburg street, arrived here a few days ago from Italy, where he went through a photographical academy for a term of one year. This academy has greatly improved Mr. Chircosta's profession and has enabled him to produce the best photos procurable.

R. M. Evans, manager of the dry goods department of the Wright-Metzler Company, and Percy McGibbons of the Uniontown store, arrived home this morning from New York, where they spent two weeks buying spring and summer goods.

Richard R. Roberts, assistant superintendent of the Prudential Insurance Company, was here from Dawson yesterday on business.

Anna Jean, smallest child of Mr. and Mrs. Wallie Bishop, who has been sick with pneumonia for several days, is getting along as well as can be expected.

Patronize those who advertise.

Piles Cured in 6 to 14 Days.

Your druggist will refund money if PAZO OINTMENT fails to cure any case of Itching, Blind, Bleeding or Protruding Piles in 6 to 14 days. 50c.

SUPERINTENDENT ASHE IS HOME FROM CONVENTION

Had Interesting Visit to the Convention of National Association.

Superintendent S. P. Ashe returned last night from St. Louis where he attended the convention of the Department of Superintendence of the National Educational Association. Superintendent C. J. Scott of the Uniontown schools also made the trip.

Two thousand seven hundred and fifty people were in attendance at the convention including many of the most prominent instructors of the country. Instructors or the universites, colleges, normal schools, private and public schools were present. The educators from Pittsburg went in a special train but made the return trip separately.

Bishop Doane 80 Years Old.

ALBANY, N. Y., March 2.—Rt. Rev. William Goswell Doane, bishop of Albany since 1869 and one of the best known prelates of the Protestant Protestant Episcopal church, celebrated his eightieth birthday anniversary today.

CATARRH, ASTHMA, COLDS AND CATARRHAL DEAFNESS QUICKLY GO

Here are some symptoms of catarrh; if you have any of them get rid of them by breathing HYOMEI; it is guaranteed to banish catarrh.

Is your throat raw?
Do you sneeze often?
Is your breath foul?
Are your eyes watery?
Do you take cold easily?
Is your nose stopped up?
Do you have to spit often?
Do crusts form in your nose?
Are you worse in damp weather?
Do you blow your nose a great deal?
Are you losing your sense of smell?
Does your mouth taste bad mornings?
Do you have a dull feeling in your head?
Do you have a discharge from the nose?
Does mucus drop in back of throat?

Complete HYOMEI outfit, which includes inhaler, $1.00, extra bottles, if needed, 50 cents at A. A. Clarke and druggists everywhere.

Post Cards St. Patrick, Easter, Birthday and Local view cards 6 for 5c.

106 W. Main Street.

W. N. Leche

Connellsville, Penna.

Post Cards pretty assortment of Easter Post Cards and others, 12 for 5c.

Ladies' New Spring Waists

With New Military Collar Made of Gingham and Percale

Plain light blue gingham and black and white striped percale. These are exceptional values priced at **50c**

Ladies' White Lawn Shirt Waists, $1.00, $1.25 and $1.50 values, special at **88c**

Neckwear

All That's New Will Be Found Here. in Ladies' neck fixings such as Lace Jabots, Side Frills, Roses and many other kinds of flowers at 25c and 50c.

Burson Hose For Ladies

Knit from toe to top without a seam. "As Perfect and shapely as hand knit; always keep their shape." More comfortable, more durable than imported hosiery" Burson Hosiery **25c**

THE BRONCHO BUSTERS

Brand of Boys' Stockings is Guaranteed to Be the Limit of Goodness.

We take pleasure in recommending and guaranteeing the "Broncho Busters." They are equal in value to many advertised brands that sell for twice as much, as will appear on comparison, and they will endure.

15c—2 Pairs for 25c

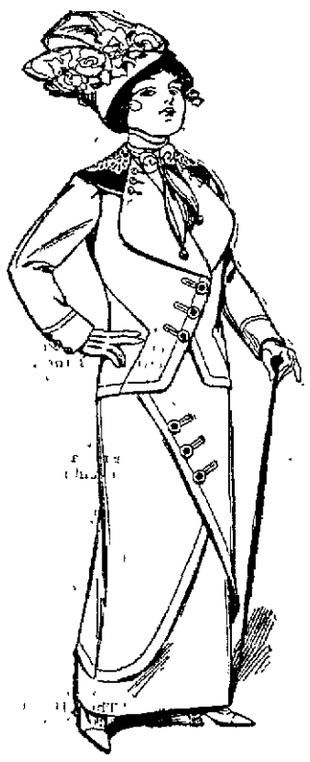

TAILORED SUITS.

The new short jacket with the diagonal underarm seam is the distinctive feature of this suit. The material is white serge with a collar of brilliant Irish green, overlaid with lace. The buttons are white crystal glass with hollow centers, in which are set button moulds covered with the green.

COULD NOT SLEEP WITH ITCHING RASH

All Over Baby's Body, Head and Face. Scratching Made Sores. Used Cuticura Soap and Ointment and Have Had No Further Trouble.

"On July 27, 1909, we left Boston for a trip to England and Ireland, taking baby with us. After being in Ireland a few days a nasty rash came out all over his body. We took him to a doctor who said it was chicken pox, and gave us medicine for him. The trouble started in the form of a rash and was all over baby's body, head and face, at different times. It irritated, and he would scratch it with all his might. The consequence was it developed into sores, and we were afraid it would leave nasty scars on his face.

"When we reached England we took baby to another doctor, who said his condition was due to change of food and climate, and gave more medicine. The rash got no better, and it used to itch and burn at night so bad that the child could not sleep. He was completely covered with it at different times. It was at this time that my mother advised us to try Cuticura Soap and Ointment. After using Cuticura Soap and Cuticura Ointment for about nine months the places disappeared. There are not any scars, or other kind of disfigurement, and baby is completely cured by the Cuticura Soap and Ointment. We have had no further trouble with baby's skin. Nothing stopped the itching, and allowed baby to sleep but Cuticura Soap and Cuticura Ointment." (Signed) Mrs. Margaret Gunn, 29 Burrell St., Roxbury, Boston, Mass., March 12, 1911.

Cuticura Soap and Ointment are sold throughout the world. Send to Potter Drug & Chem. Corp., Dept. 14A, Boston, for free sample of each with 32-p. book on the skin.

Patronize Those Who Advertise.

WILL GIVE $500 TO SICK OF CONNELLSVILLE AND VICINITY

Indiana Scientist Who Originated the Now Famous "Home Treatment" Offers $1.00 Treatment Free to Sick and Ailing.

In order that every reader of The Courier who needs treatment may have an opportunity to test this celebrated medicine, the now famous Indiana scientist has come to the front with an offer to give absolutely free a full size $1.00 package to five hundred persons to prove the wonderful claims which have been made for it. In making this offer the scientist said: "I know that there are many people who have been suffering for years with some chronic disease and many of them have spent large sums of money seeking a cure. I know that these people hesitate about investing money in medicine because they have despaired of ever getting well. Thousands have told me that story and many thousands of the same people have told me afterwards that my treatment had cured them after doctors and everything else had failed. I want to show these despairing people that all the newspaper talk about my treatment is absolutely true. I want to prove to a limited number—no matter what the disease, no matter how long they may have suffered, no matter how blue and discouraged—that my treatment really and actually does accomplish the wonderful results that have been reported."

People who suffer from Rheumatism, Kidney Trouble, Stomach Trouble, Liver or Bowel Disorders, Catarrh, Bronchitis, Asthma, Chronic Coughs, Weak Lungs, Lumbago, Piles, Urinary Disorders, Female Weakness of any kind, the weak, worn out, broken-down and despondent will be delighted at the effect of a few doses. This wonderful treatment creates a fine appetite and helps the digestive organs to carry on their functions as they should. It strengthens the kidneys, too, and drives rheumatism poisons from the blood as if by magic. That is why people who try it become so enthusiastic.

Any reader of The Courier who will try this extraordinary medicine that has created so much excitement by its cures can obtain absolutely free a full $1.00 treatment by simply filling in the coupon below or writing a letter describing their case in their own words, if they prefer, and mailing it today to James W. Kidd, Fort Wayne, Indiana. No money need be sent and no charge of any kind will be made.

As this offer is limited, you should write at once, in order to be sure to receive your free treatment.

Coupon A-99 For Free Dollar Treatment

Dr. Jas. W. Kidd, Ft. Wayne, Ind.

Please send me a Full $1.00 Course of Treatment for my case, free and postage paid, just as you promise.

Name .....
Post Office ..... State .....
Street or R. F. D. No. .....
Age ..... How long afflicted? .....

Make a cross (X) before diseases you have. Two crosses (XX) before the one from which you suffer most.

..Rheumatism	..Kidney Trouble	..Impure Blood	..Female Weakness
..Lumbago	..Bladder Trouble	..Anemia	..Womb Trouble
..Catarrh	..Weak Lungs	..Pimples	..Ovarian Trouble
..Constipation	..Chronic Cough	..Eczema	..Irregular Periods
..Piles	..Malaria	..Neuralgia	..Painful Periods
..Diarrhoea	..Asthma	..Headache	..Delayed Periods
..Torpid Liver	..Hay Fever	..Dizziness	..Hot Flashes
..Indigestion	..Heart Trouble	..Nervousness	..Bearing Down Pains
..Stomach Trouble	..Poor Circulation	..Obesity	..Leucorrhoea

Give any other symptoms on a separate sheet. Correspondence in all languages

The News of Nearby Towns.

Confluence.

CONFLUENCE, March 2.—Miss Nettie Weaver of Oden street, was tendered a post card shower February 28 in honor of her birthday anniversary. It was arranged by the J. O. L. of the Methodist Episcopal Sunday school of which Miss Weaver is a member. She received 46 very pretty cards.

Mrs. Boston Vichdofer of Lewistown, Pa., was the guest of Mrs. J. H. Weaver from Wednesday until Friday.

Mrs. Manliff Dean and son, Richard, of Addison, were in town yesterday on their way to Pittsburg to visit friends and relatives.

Mrs. B. S. McNult and daughter of Somerfield, were in town a short time Thursday on their way to Ohiopyle to visit the former's parents, Mr. and Mrs. Jackron.

Mrs. John Fisher and two daughters, Mae and Clara, returned home yesterday after a week's visit with friends in Somerfield.

Bruce Truddle and daughter, Grace, of Connellsville, are visiting at the home of Mr. and Mrs. Thomas Brown on the West Side.

C. S. Dean of Addison, was a business caller in town on Thursday.

Miss Nancy Masters of Beachley, visited her mother, Mrs. C. W. Masters on Thursday.

Mr. and Mrs. Frank Barhette have returned home, after a month's visit with friends in Friendsville.

Mrs. Charles Neighborgal and son, Claude, are confined to their home on Oden street, suffering with severe colds.

Miss Elizabeth Swan is spending a few days with her brother, James Swan and family in Connellsville.

Mr. and Mrs. Thomas Worsing of Dunbar, were in town shopping yesterday.

Dr. Large of Meyersdale, was in town on professional business Friday.

P. J. Adams of Connellsville, was in town on business yesterday.

Dr. T. J. Jacobs of Somerfield, was a business caller in town yesterday.

Mrs. Elmer Green of Connellsville, visited Mrs. Ida Greer several days recently.

Mrs. Thomas Gower of Harnedsville, was in town shopping yesterday.

Mrs. P. S. Row and children are the guests of friends in Uniontown for a few days.

James H. Black of Meyersdale, was in town on business this week.

Mrs. G. F. Leslie and baby of Uniontown, have been visiting the former's sister, Mrs. Retta Meyers the past week.

Patterson Burnworth of Connellsville, visited his parents, Mr. and Mrs. Alvin Burnworth yesterday and today.

Patronize those who advertise.

Spruce Hollow.

SPRUCE HOLLOW, March 1.—The Misses Daisy and Alice Geary were Connellsville shoppers on last Friday.

G. M. Whipkey was tendered a post card shower on last Friday, it being his 47th birthday anniversary.

Abram Sanner of Saltlick, passed down through the valley on Tuesday.

In honor of his 16th birthday anniversary Roy Shultz was tendered a delightful surprise party on Thursday evening. Notwithstanding the fact that Roy is 16 years old this is only the third birthday anniversary which he has had a chance to celebrate. On account of 1900 not being a leap year he was eight years old before he had a birthday. There were about 40 present. Among the guests were Mr. and Mrs. Henry Reitstatt and family of Reagantown, Mr. and Mrs. Simon May and family, Floyd and James Glover, Norman Lilley, Daniel Workman, George Geary, David Knopsnider, John Richey, Homer Lilley, Emerson Whipkey, Russell Etling, John Etling, Russell and William Hostettler, William Workman, Howard Etling, Warren Miner, Reed Booker, Norman Firestone, George Bush, Minnie and Ruth Whipkey, Samuel Millen, Ralph Butt, Frank Nichlow and Irvin Glery. The evening was spent by playing various games and music. About 11 o'clock a dainty luncheon was served after which the guests departed after wishing the host many more happy birthdays.

Ohiopyle.

OHIOPYLE, March 2.—The grim reaper cast its gloom over the home of Mr. and Mrs. Hugh Sands, of Garrett street, who have but a short time been residents here. The third and last child was called to a peaceful rest, after a short illness of pneumonia, a saddened home, and broken hearts of the parents, who have the sympathy of the entire community in their bereavement. The eldest a son of six years, and the youngest but 11 months old. Interment to be made in the Maple Summit Cemetery.

Harry E. Joseph, two and a half year old son of Mr. and Mrs. William Joseph, was interred in the Sugar Grove Cemetery Friday morning. Pneumonia having called the little one from a once happy home.

The remains of Margaret, the two year old daughter of Mr. and Mrs. Clyde Hyatt of Garrett street, was laid to rest near Sugar Loaf Friday. The Grim Reaper having called the little one from a once happy little home.

How's This?

We offer One Hundred Dollars Reward for any case of Catarrh that cannot be cured by Hall's Catarrh Cure.

F. J. CHENEY & CO., Toledo, O.

We, the undersigned, have known F. J. Cheney for the last 15 years, and believe him perfectly honorable in all business transactions and financially able to carry out any obligations made by his firm.

NATIONAL BANK OF COMMERCE, Toledo, O.

Hall's Catarrh Cure is taken internally, acting directly upon the blood and mucous surfaces of the system. Testimonials sent free. Price 75 cents per bottle. Sold by all Druggists.

Take Hall's Family Pills for constipation.

SERVICES AT THE CHURCHES.

Church notices are printed without charge only upon condition that they are sent to The Courier office not later than 9 o'clock Saturday morning. They should be limited to the time of service and the subject; although brief reference may be made to special features. No church notices can be taken by telephone or used when reaching this office later than 9 A. M. Saturday.

TRINITY LUTHERAN CHURCH. Divine services will be held at 11 A. M. and 7.30 P. M., conducted by the pastor, Rev. Ellis B. Burgess. Morning subject: "Dead Chaff and Living Trees." Evening subject: "The Destruction of Sisera." Bible School will meet promptly at 9.45 o'clock with a roll call of teachers. The catechetical class will meet at 9 o'clock. Strangers are always welcome. Our pews are free to all.

TRINITY REFORM CHURCH, S. Pittsburg and Green streets, Rev. C. C. Wagner, pastor. Sunday School 9.45 A. M., sharp. Preaching at 11 A. M. and 7.30 P. M. Morning topic: "Personal Purity." Evening topic: "Why Are There So Many Outside the Church?" Catechetical class at 2.30 P. M. Prayer service Wednesday at 7.30 P. M. A warm welcome to all the services. Consistory meets Tuesday evening. Monthly meeting of Missionary Society Thursday evening at home of Mrs. C. B. Furney, 212 East Cedar avenue. Everybody welcome. Young Ladies' Guild will hold a Food and Apron Sale in Getty's wall paper store, South Pittsburg street, Saturday, March 9, morning, afternoon and evening.

GERMAN LUTHERAN ST. JOHN church on Carnegie avenue and East South street, George Dietz, pastor. Lenten services at 10.30 A. M. Subject of sermon taken from St. Luke XXII, 31-37: "Behold, Satan has desired to have you that he may sift you as wheat but I have prayed for thee, that thy faith fail not and when thou art converted, strengthen they brethren." Sunday school at 9 o'clock. Church Council will meet at 11.30 A. M. All are cordially invited. Confirmation class on Saturday morning at 9 o'clock.

FIRST PRESBYTERIAN CHURCH, J. L. Proudfit, pastor. Sabbath school at 9.45; excellent orchestra. Morning service at 11 o'clock; subject of sermon, "The Foundation and the Seal." In the evening the pastor will begin a series of sermons on "Some Women Friends of Jesus," topic for the evening, "The Woman Who Asked For Crumbs." All are invited to these services. The Christian Endeavor meets at 6.30. Wednesday evening prayer meeting at 7.15.

THE FIRST BAPTIST. SUNDAY School at 9.45. Morning service 11; Rev. Homer Eddy. B. Y. P. U. 6.30. Evening service 7.30. After the morning service a meeting of the members will be held with a view of selecting a regular pastor. A full attendance is essential.

THE UNITED PRESBYTERIAN Church, Rev. B. Frank White, minister. At 11 A. M., "The Heart of Christianity" and at 7.30 P. M., "A Converted Thief." Sabbath school 10 A. M. Bible Brigade and Y. P. C. U. 6.30 P. M. Prayer service Wednesday 7.15 P. M.

CHRISTIAN CHURCH, [illegible] Allison, pastor. Residence No. 609 Race street. No. 347 Tri-State phone. Bible school at 9.30 A. M. Graded lessons and a place for every one from the age of 3 to 90. Communion and preaching at 10.40. Theme "Why Preach the Gospel to the Heathen?" At the close of this service we will take the offering for supporting missionaries in foreign lands. Preaching service at 7.30 P. M. Subject "The Love That Would Not Let Me Go." Christian Endeavor at 6.30. Subject "Patience—A Christian Virtue." Midweek meeting Wednesday evening at 7.30. Subject "The Christian Hope." Every one made welcome at all services.

M. E. CHURCH, Rev. R. C. Wolf, D. D., pastor. Services at 11.00 A. M., and 7.30 P. M. Preaching at both services by the pastor. Sabbath school at 9.45 A. M. Epworth League devotional service at 6.30 P. M. Class meeting at 2.30 P. M. Wednesday evening prayer meeting at 7.30 P. M. Junior League Friday after school from 4 to 5.

COCHRAN MEMORIAL METHodist Church, Dawson, Pa. Sermons Sabbath, March 3. At 11 A. M. "The First Thing First." At 7.30 "The Price of a Christless Life." The Ladies' Aid will meet at the home of Mrs. George C. McGill Friday afternoon, March 8, from 2 to 5. This is ladies' social sewing afternoon and a full attendance of the ladies is desired. The Ladies' Foreign Missionary Society will meet on Thursday afternoon, March 7, at the home of Ira F. Rider at 2.30. The parlor meetings will continue until March 8.

UNITED BRETHREN CHURCH, Crawford avenue, A. B. Wilson, pastor. Bible School 9.15 A. M. Worship 11. Junior 2 P. M. Y. P. C. U. 6.30. Preaching 7.30. The Holy Communion will be observed at both morning and evening services. Rev. W. V. Barnhart of Pittsburg, Pa., will preach at both services. Prayer meeting Wednesday evening at 7.30.

THE METHODIST PROTESTANT Church, Robert E. Collins, pastor. Sabbath School 9.30. Morning service 11. Subject "Crucified With Christ." Junior C. E. Society 3.30, leader Catherine Penn. Intermediate C. E. Society 2.30. Young People's Society, leader Miss Mary Parkhill. Evening service 7.30. Preaching by the pastor.

Rays Cause Explosion.

The explosion on the battleship Liberte in the roads of Toulon is said to have been due to the ultra-violet rays. These rays work rapidly in decomposing powder as well as other kinds of matter.

THE

Greatest Sale of the Year is

HORNE'S

63rd Anniversary Sale

After six months of preparation, this sale is definitely announced, and following is a list of some of the bargains that will be found the opening day of the sale.

Sale Starts Tuesday, March 5th

The opening hour is 8:30. Make your plans to be here just as early in the morning as possible. This sale has always attracted vast throngs because thousands know that in it we offer new Spring merchandise at prices that are sensational in the extreme. This is our way of sharing our prosperity with our customers. During this sale we want to make happy as many people as possible. We want the largest possible number of people to come to the store and we want to make it worth their while to come, so, we do away with profits and sell goods at sensational prices, that we may spread the name and the fame of this great old business. We are proud of the 63 years of constant growth; we are proud of Pittsburgh, and about the only way that we can express that pride is by setting aside this sale period for the distribution of new Spring merchandise of fine quality, at unprecedented prices.

Following is a list briefly describing some of the principal bargains that go into the first day of this sale. Be sure to be here early Tuesday morning. You will find hundreds and thousands of wonderful bargains.

40,000 yards of colored and black silks. Worth 85c to $1.25 yard. Yard..... 63c
85c 36-inch tub silks. Fine desirable colorings, in great assortment. Yard..... 63c
Misses' $9.00 white lingerie dresses, sizes 14, 16 and 18 ..... 5.63
Girls' long-waisted dresses of Chambray. Sizes 4, 5 and 6 years. Colors pink and blue 63c
Girls' $2.50 dresses of polka dot percale. Sizes 6 to 14..... 1.63
Misses' handsome tailored suits of serge, checks and mixtures. $25.00 values for. 14.63
Boys' $7.50 double-breasted blue serge suits for 4.63
Boys' $3.50 Russian or Sailor blouse wash suits. 2.63
Boys' $2.00 Russian or Sailor wash suits for. 1.63
Boys' $1.00 blouse waists, collars attached.. .63c
Boys' $1.00 all wool knickerbocker trousers for. 63c
Boys' $7.50 blue serge Norfolk jacket suits for. 4.63
$10.00 Sturgis folding go-carts, 1912 model, for. 7.63
A splendid assortment of women's $2.50 parasols, each 1.63
Women's untrimmed hats of various shapes. Black only. $1.50 value..... 63c
Women's 2-clasp silk gloves. $1.00 value for 63c
Women's $1.00 plain silk stockings, pair.... 63c
Women's embroidered silk lisle stockings, 2 pairs for 63c
Women's 8-clasp finger tipped silk gloves, pair 63c
Women's $3.75 German silver mesh bags.... 2.63
Women's 9-inch, $4.00 value, leather hand bags 2.63
18-inch net lace alloverS, in white, cream and ecru. Yard. 63c
Women's new Spring style silk dresses in blue, brown, black and gray grounds... 8.63
Women's wash house dresses of linene and gingham. Four different styles. Each. 1.63

Women's lingerie and tailored waists, lace trimmed or perfectly plain. Many styles. Each 1.00
Women's soft china silk shirts with soft collar and turnback cuffs..... 2.50
Women's beautiful lingerie waists, trimmed with lovely fine laces..... 1.63
Women's wash skirts of English pique and Irish linen. White only. $3.00 values for. 1.63
Women's English style slipon raincoats, newest English coat models. Sizes 32 to 44. 5.00
Women's $20.00 tailored suits of blue or black men's wear serge 10.63
Women's $1.00 corsets of new style. Sizes 18 to 30. Anniversary Sale price..... 63c
Women's dressing sacques of excellent quality lawn. Fitted backs, belt tying in front. $1.00 value..... 63c
Women's $5.00 soft chiffon taffeta petticoats with sectional flounce 3.63
Women's $1.00 night gowns of nainsook, chemise style, with kimono sleeves..... 63c
Women's $1.00 night gowns of nainsook, chemise style, with yoke formed of embroidered design 63c
Great quantities of fine new Spring style dress goods and $1.25 English mohairs. Yard 63c
Hemstitched and embroidered scarfs, 18x52 in. 50c value. Two for..... 63c
Bleached hemmed Turkish towels, 22x45 in. 25c value. Three for..... 63c
Hemmed Huckaback towels, 21x42 in. 25c value. Three for 63c
Circular design damask table cloths, 2¼x2¼ yds. $3.75 value. Each..... 2.63
Hemstitched and embroidered squares. 36x36 in. 50c value. Two for..... 63c
Scalloped and embroidered pillow cases. 21x36 in. $2.25 value. Pair..... 1.63
Scalloped and embroidered pillow cases. 22½x36 in. $2.50 value. Pair..... 1.63

70-inch bleached table damask. 12 designs. $1.00 value. Yard .63c
24-inch round scalloped and embroidered center pieces. $1.00 value. Each 55c
Scalloped tea napkins. Plain linen scalloped, with corner space for monogram. Value $3.00. Dozen ..... .63c
27-inch embroidery flouncings. Worth $1.00 for 2½ yards 63c
45-inch flouncings. Worth $10.00. 5 yards for 7.63

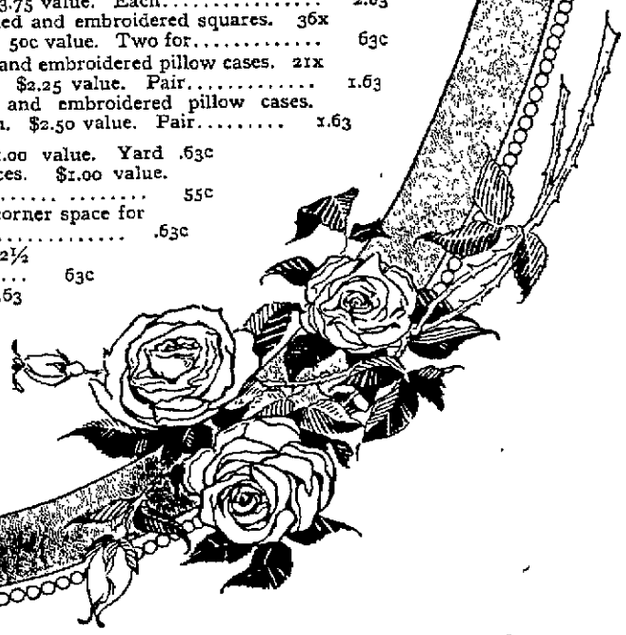

Joseph Horne Co.
PITTSBURGH

CHICHESTER S PILLS
THE DIAMOND BRAND.
Ladies! Ask your Druggist for Chi-ches-ter's Diamond Brand Pills in Red and Gold metallic boxes, sealed with Blue Ribbon. Take no other. Buy of your Druggist. Ask for CHI-CHES-TER S DIAMOND BRAND PILLS, for 25 years known as Best, Safest, Always Reliable
SOLD BY DRUGGISTS EVERYWHERE

THE SMITH PREMIER TYPEWRITER

Writes in Three Colors at Will.
See It at The Courier Office.
H. P. SNYDER, - - Agent.

The Daily Courier.

Entered as second class matter at the postoffice, Connellsville.

THE COURIER COMPANY, Publishers.

H. P. SNYDER, President and Managing Editor.
J. H. S. STIMMELL, Secretary and Treasurer.

Office, The Courier Building, 127½ W. Main treet, Connellsville, Pa.

TELEPHONE RING.
CITY EDITORS AND REPORTERS, Bell, 12, Two Rings; Tri-State, 65, Two Rings.
BUSINESS OFFICE, JOB AND CIRCULATION DEPARTMENTS, Bell, 12, One Ring; Tri-State, 65, One Ring.
H. P. SNYDER, Editor and Manager, Bell, 14.

SUBSCRIPTION.
DAILY, $5 per year; 1c per copy.
WEEKLY, $1 per year; 5c per copy.
PAY NO MONEY to carriers, but only to collectors with proper credentials.
Any irregularities or carelessness in the delivery of The Courier to homes by the carriers in Connellsville or our agents in other towns should be reported to this office at once.

ADVERTISING.
THE DAILY COURIER is the only daily newspaper in the Connellsville coke region which has the honesty and courage to print a daily report under oath of the exact number of copies it prints for distribution. Other papers furnish no figures. Advertising rates on application.
THE WEEKLY COURIER is the recognized organ of the Connellsville coke trade. It has special value as an industrial journal and an advertising medium for such interests.

SATURDAY EVENING, MAR. 2, 1912.

What the Country Needs.

The political unrest which resulted in the election of a Democratic House at Washington has given the Republicans who helped to bring about this political condition plenty to think about ever since.

The bull who took possession of the china shop did a brief but smashing business and that seems to be the ambition of the Democratic House. Its efforts have been aggressively destructive and never in the least constructive. It has sought persistently to tear down the prosperity of the country, never to build it up. Its tinkering with the Tariff has betrayed the fact that the welfare of the nation is of no consequence compared with the success of the Democratic party. The Democrats have refused to attempt the revision of the Tariff on safe and sane lines, that is to say upon the reports and data gathered by the Tariff Board, but have ruthlessly and recklessly cut away Protection to American industries with no regard to the rights of capital or labor, or the welfare of the country at large.

Fortunately, we have a Republican President who has it within his power to veto this vicious legislation and save the country from its blighting effects, and under these circumstances it is perhaps just as well that the Democrats were given an opportunity to demonstrate to the country their incapacity for wise government.

Politics has halted prosperity long enough. What we need is a rousing Republican victory this fall to reassure business and make the wheels go around with their old-time energy.

Field Marshal Flinn.

"Politics makes strange bedfellows."

Immediately following the announcement that "William Flinn of Pittsburg has been chosen by Colonel Roosevelt to lead his fight in Pennsylvania," comes the word from Philadelphia and other portions of the State that the Keystone Party leaders have declared for President Taft. Evidently they couldn't swallow Flinn.

William Flinn was a former Pittsburg boss. He was a partner, political and otherwise, of the late C. L. Magee. He ruled Pittsburg with a rod of iron during a number of years, but the people finally rose up and ruled him out. Since that time he has not ventured forth into political strife, but has contented himself as a silent observer from the Watch Tower.

But the ex-boss has a restless spirit in a restless body. He is determined to come back again. With this end in view, he recently led Colonel Roosevelt upon the high mountain of temptation and whispered long and earnestly in his ear. There were other confidential advisers, and when all had their say the Colonel made his famous declaration that he would be a candidate, not for a "third consecutive term," but for a Third Term just the same, and now he has appointed the Honorable Bill Flinn to be his political captain in Pennsylvania.

Colonel Roosevelt is as unfortunate in the selection of his campaign managers as he is in some of his campaign utterances.

One of the Scottdale sheet mills has broken its record since it started up again. The Scottdale mills run most of the time and they seem to run pretty fast, too. The Connellsville mill runs only now and then. If the Steel Corporation were a railroad, the Chamber of Commerce might long ago have had it indicted for discrimination.

Winter lingers in the lap of Spring. Up to date the old man is several laps ahead.

The Somerset Prohibitionists are already in the field with their ticket. They are early birds, but they can't vote often enough to accomplish much.

If the High School students cannot have a High School dance, perhaps they can with the consent of their parents have a plain dance.

Wood Wilson is trying to rope Texas in.

Gentle Spring has to reckon with Br'er Ground Hog for a couple of weeks longer.

The Western Maryland is doing business in the vicinity of Confluence. A lumber company has taken possession of that portion of the line pending the reconstruction of one of its bridges washed away in the recent flood.

"A Square Deal" is reported to be the West Penn's slogan. We were under the impression that this phrase had been copyrighted some time ago by one T. Roosevelt. At the time of copyright, however, T. R. was against a Third Term, for himself; and perhaps he has abandoned his copyright; however, it might be well enough for the West Penn to look this matter up.

Mexico is no health resort at present.

The revolutions in Mexico and China are fraught with danger to American sojourners in those countries. The rights of foreign citizens are little respected in the heat of insurrection.

London Suffragism has degenerated into London rowdyism.

Connellsville is hunting another slogan. What the town needs most is not a college yell but a unity of business interests for the advancement of its substantial progress.

The charge that one High School class stole the ideas of another may be true, but if so the crime cannot rise higher than petty larceny.

The Connellsville postoffice will be built of North Carolina granite, but though constructed of Democratic material it will not necessarily be occupied by a Democratic postmaster.

Free sugar is the latest Democratic Tariff proposition. The Democrats do not seem to want Louisiana.

The Democrats propose that everybody shall pay a tax on his income if it exceeds $5,000 annually. This is a serious burden, but it is a more righteous proposition than the present law, which confines this tax to corporations, and in that respect discriminates.

Eggs have taken a drop, but there has been no breakage.

The shadow of the jail looms over Ex-Sheriff, now Commissioner Shields of Westmoreland county. The Superior Court has decided that he must serve his sentence. Shields will probably keep on appealing.

Ted Roosevelt and Wood Wilson have been dubbed The Heavenly Twins.

ROMULUS AND REMUS.

By Isaacs of Yukon.

One bright afternoon in June, Romulus and Remus divided their father's estate under the inter-state laws—the one taking a grindstone and the other, a dog. Romulus sold his hereditament and told his brother that he was going to take the money and found a city.

"Good bye, Remus, I'm going over there to homestead a lot of land along the yellow Tiber and lay it out in city lots and make some money."

"Well say, Romulus, you'll have some trouble to get started."

"Yes, Remus, I shall, but I'm going to have a fine city. If you hear of any worn-out, second-hand board of trade, or a rheumatic merchants' association, or a wind-broken grocerymen's circle, let me hear from you. I want to buy one of each kind and have them rebuilt for my town. And by the way, if you run across an old home company that has been worn out attending banquets and conventions, buy it for me."

"Say, Romulus, when I come to town, you 'gotta quit kickin' my dawg aroun'."

"Oh sure; that will be all right."

"Now, look here, Romulus, are you going to have any poilcemen?"

"Sure Mike. I have sent to old Ireland for a ship-load. Got them at 20 per cent off for cash. In a month's time they will be able to eat garlic and macaroni."

"Say, Romulus, when you get your town built will you permit clubs such as the Benevolent Buzzards, the Silent and Protective Skunks, the Ancient Order of Goats and the Daughterhood of Mrs. Lot to sell liquor on Sunday without licenses while you make each hotel pay $1,000 every year to support schools?"

"Now, look here, brother Remus, that's a mighty hard one. If no one kicks, I'll let it go on."

"Another question: When you have your town ready for dedication, will you permit a gang of chaps to stand on the pavement in front of the hose houses when ladies pass along?"

"Not on your tintype. That may be pulled off in American towns but not in this Eternal City on its Seven Hills. Not while I am mayor."

"Go ahead. I'm going to stay on the soil and dodge the tax collector. You may found an empire but I shall smoke my pipe and feed city boarders."

Utilize the Dash.

Half the space back of the dashboard in a new automobile is utilized for a seat.

Abe Martin

Our new nickel tha-ater, th' Alhambry, opened last night an' took in eleven dollars right off th' reel.

Tell Binkley says he'd hate t' be Vice-President o' th' United States 'cause ther's no chance for promotion.

Looking Backward.

News of the Past Condensed from the Files of The Courier.

FRIDAY, MARCH 3, 1882.

P. S. Newmyer has obtained permission of Town Council and is putting up a billboard on the public ground.

Policeman Jones is ill with fever and the Police Committee has appointed Daniel Speelman to the office.

The waters of the Youghiogheny are resuming their normal stage. We would suggest to Congressman Wise that the coming summer would be a good time to commence slack watering operations.

The case of Novitski against Roubenovitsch resulted in a judgment for the defendant.

East Liberty is still quarantined because of smallpox.

J. M. Reid is the President of a new company to resume coking and lime operations at Ursina.

FRIDAY, FEBRUARY 26, 1892.

F. O. Goodwin of the Mountain Water Steam Laundry Company is enlarging his plant. Employment is given to 22 people at the laundry.

Synchronized clocks having telegraphic connection with the National Observatory at Washington, D. C., have been placed in the store of I. C. Smuts and in the office of the Connellsville, New Haven & Leisenring Railway Company.

Ground has been broken for a two story brick addition to the Trans-Allegheny House.

John G. White of this place is an aspirant for Legislative honors.

The thermometer read 80 and 90 degrees in the sun a few days ago. This bodes ill for the fruit crop.

The Cooley gang is still at large. It is said the boys will give themselves up because their aged mother is dying.

Hard cider and terror of the Cooley gang are said to be the reasons that Charles Gaigan of Springhill township has gone crazy.

The Farmers' Institute was not as well attended as last year. George Hopwood of Uniontown presided. An effort will be made towards free mail delivery on the farm.

Fire destroyed a large frame stable at the Davidson coke works, burning 20 horses and five mules. A horse belonging to Charles Davidson and valued at $400 was burned.

FRIDAY, FEBRUARY 28, 1902.

Postmaster Clark Collins has been recommended for a second term as postmaster at Connellsville by Congressman E. F. Acheson. The salary is $2,200.

A bank run was started on the First National Bank of Dawson by the foreign Depositors from the vicinity of Juniataville and Vanderbilt. All demands were promptly met.

An unknown man was found hanging to an apple tree near Dawson.

Connellsville is now represented in the Society of the Army of the Philippines. The local organization will be called Camp Corporal Walter E. Brown. The camp starts with 34 members. Connellsville has 150 men eligible for membership.

William Jennings Bryan lectured in Connellsville. He spoke on "A Conquering Nation." He was the guest of Rockwell Marietta at dinner.

Captain H. A. Crow has received a handsome badge as a veteran marksman of the National Guard of Pennsylvania.

The visit of W. J. Bryan was productive of material advantage to the residents of Connellsville. The hose was used on the paved streets with excellent results.

Class Day of the B class in the High School was held. Helen Armstrong read the Aeconian Review.

The West Penn Railway & Lighting Company is said to be the name of anew corporation which will try to combine all the country light and power plants and electric railways in Western Pennsylvania. It is reported that the Pittsburg, McKeesport & Connellsville Railway Company's holdings are to be included.

The proprietors of the Smith House, Marietta and Wyman hotels have combined to raise the cost of board. They Yough house has been charging the advanced rate for some time.

CLASSIFIED ADS. ONE CENT A WORD.

Wanted.

WANTED—TWO CHAMBERMAIDS at BALTIMORE HOUSE. 22febtfd

WANTED—EXPERIENCED FARMER would like position at once. Address E. B. K., care Courier. 2mar12d*

WANTED—AGENT. LADIES FOR house to house canvassing. Good wages, easy work. Call on MISS L. CLUTTER, 208 Mulberry street, Scottdale. 1mar12d*

WANTED—REAL ESTATE TO SELL. 2½% commission. I have good properties in good locations for sale. Address JOHN NEEB, Connellsville, Pa. 2mar13t-eod

WANTED—MAN OR WOMAN COLlector, for part time only. Must be able to furnish bond. Write giving reference and full particulars to COLLECTOR, care Courier. 2mar11d

WANTED—WOMEN, SELL GUARANteed hose; 70 per cent profit; make $10 daily; full or part time; beginners investigate. STRONG KNIT, Box 4029, West Philadelphia, Pa. 13jan1tfsat

WANTED—THE BEST DRESSED men in town have been getting their clothes made here for years. Why not you? DAVID COHEN, Tailor. 7

WANTED—MEN TO SELL SEEDS to farmers and ornamental stock in towns. Apply at once. HERRICK SEED COMPANY, Rochester, N. Y. 2mar11d*

WANTED—MAN TO TRAVEL IN Pennsylvania for 1912. Soaps, Grocery Specialties, Candies, etc. Good pay and tailor made suit in 90 days. Experience unnecessary. J. L. McBRADY & CO., Chicago. 2mar11d*

WANTED—500 MEN 20 TO 40 YEARS old wanted at once for Electric Railway Motormen and Conductors. $80 to $100 a month, no experience necessary; fine opportunity; no strike, write immediately for application blank. Address TROLLEY, care of Courier. 3feb30td

STRIPED GINGHAM DRESS.

Three kinds of gingham are used in this dress, a brown, and white stripe and a plain brown, edged with orange pipings. The closing is at the side front and black velvet bows are used, as shown.

Wanted.

WANTED—MEN, AGE 18 TO 35, TO prepare for firemen or brakemen on nearby railroads, $80 to $100 monthly. Experience unnecessary, no strike. Promotion—engineer or conductor, $150 to $200 monthly. Good life careers. State age; send stamp. RAILWAY ASSOCIATION, Box 10 Courier. mar2-9-16-23

For Rent.

FOR RENT—HOME HOTEL. INquire 106 MAIN STREET, second floor. 20jantf

FOR RENT—SIX ROOM HOUSE. Inquire RENDINE'S, 217 Carnegie avenue. 28febtfd

FOR RENT — SMALL HOUSE. Modern. Apply 235 S. PROSPECT STREET. 1mar3td*

FOR RENT—TWO FURNISHED rooms for light housekeeping, 509 E. GREEN STREET. Tri-State 654 Ring X. 2mar4td*

FOR RENT—SEVEN ROOM HOUSE with bath. Modern conveniences. Inquire 204 WASHINGTON AVENUE. 20feb3td

FOR RENT—TWO THREE ROOM houses, and furnished rooms for light housekeeping, 340 WITER AVENUE. 1mar2td*

For Sale.

FOR SALE—INDIAN MOTOR CYCLE, like new. Half price. Write C. E. P. Courier. mar2-4-6*

FOR SALE—SECOND-HAND REbuilt typewriters at bargains. Inquire at THE COURIER OFFICE.

FOR SALE—FINE TYPEWRITER and household goods cheap. Leaving city. 415 JOHNSTON AVENUE. 2mar2t

FOR SALE—NEW FURNITURE, cheap. Reason, moving. Inquire MRS. SILVERMAN, 100 Snyder street. 29feb3t

FOR SALE—FARMS, FRUIT FARMS, Timber land. Best locations. Low prices. B. SHIPPY, Box 882, Connellsville, Pa. 2feb30td*

FOR SALE—ONE GOOD BUTTER cow, two heifers and two breeding sows. Two sets harness and one horse wagon. Apply S. J. FREEMAN, Poplar Grove. 1mar2td*

FOR SALE—TWENTY FARMS IN Westmoreland and Fayette counties, containing one to three hundred acres. All are fine farms and have been well cultivated. Prices very reasonable and terms to suit the purchaser. If interested call on F. C. WRAY, the farm agent, Savings and Trust Building, Scottdale, Pa. 27feb6td

Lost.

LOST—THURSDAY, WATCH AND chain. Reward if returned to Courier Office. 2mar4td*

Money to Loan.

PROPERTIES FOR SALE. INSURance. EVANS & SISLEY. 21febtf

Executrix' Notice.

NOTICE IS HEREBY GIVEN, THAT letters testamentary on the estate of William Bradley, deceased, late of the City of Connellsville, Pa., have been granted to the undersigned, to whom all persons indebted to said estate are requested to make immediate payment, and those having claims against the same, will make them known without delay. MARY E. BRADLEY, Executrix, No. 1150 South Pittsburg street, Connellsville, Pa. 27jan6tuat

THE HIGH COST OF LIVING

has not affected our job printing prices. We're still doing commercial work of all kinds at prices satisfactory to you.

A Card to Rug Buyers

We have made the statement that "quality considered, prices were lower here than elsewhere." The best way to prove this to you is to tell you a few plain facts about Empire Rugs, size 9x12. Those who bought them here paid us just $10 for them. Those who bought them elsewhere paid $10.95 part of the time. $13.50 before that, and how much before that we don't know. But the plain fact is that they are $10 here and will be until the factory price changes.

We mention this plainly because we want you to know that if you have a rug want that you owe it to your pocketbook to see the rugs we have here, and this store buys just as cheap, as any other store in this vicinity and quality considered, prices are lower here than elsewhere.

Rugs such as we mention above are not the kind that has established the reputation of this store for "everything that is good in floor coverings." And while we are mostly able to supply the cheaper article asked for, we do not make cheap merchandise the basis of our business and set up a "holler" about prices on goods that are not characteristic of this store. It is the higher grade Carpets and Rugs as well as moderate prices that has built up the reputation of this store, as the best place to buy Carpets and Rugs, and not the cheap and inferior kind that other stores might shout about that have not a single virtue but price.

E. Dunn

Down on Pittsburg Street.

Beautiful Showing of Spring and Summer

Wash Dresses

Entirely New Styles in White and Colored Materials That Will Make a Visit to This Store Well Worth Your While.

Whether or not you have begun your Spring sewing you should have a look at these. The styles are prettier and the workmanship just as good as your sewing girl will be able to turn out and the price we are quite sure, is far below what it will cost you to have them made. Come now and look them over while the showing is at its best.

The line includes young ladies' and little women's dresses, misses' dresses in ages from 6 to 14 years, children's dresses in ages from 1 to 6, and infants' long dresses at all prices.

They are made of fine lawns, ginghams, tissues, poplins, etc., and are beautifully trimmed in laces and embroideries in white and colors. Crotched buttons and heavy laces, colored pipings, side frills, contrasting materials and touches of hand embroidery. We will not attempt to describe their many style features but will be glad to show them.

Watch for Particulars of

Suit and Silk Sale

Coming Soon.

A Grand Opportunity to Save.

New Dress Ginghams

Quite a good assortment of desirable patterns, mostly small checks and stripes in black, blue, pink and lavender. Suitable for ladies' and children's dresses, waists, boys' suits and men's shirts. 32 inches wide and marked to sell at only 15c

E. DUNN

DOWN ON PITTSBURG STREET.

Soisson Theatre.
Matinee and Night.
Saturday, March 2nd

HARRY J. WEBSTER'S NEWEST

A Millionaire Tramp

A SPARKLING COMEDY GEM WITH A MUSICAL SETTING.

Come and Watch the Sparks Fly

Prices: Matinee, 10c and 25c; Night, 10c, 20c, 30c and 50c.

Seats on sale at theatre. Both phones.

Soisson Theatre.
Wednesday, March 6

MONTE THOMPSON
Presents the Best of American Comedies

The Man On The Box

From Harold McGrath's Most Popular Novel.

Special Cast and Production.

Prices, 25c, 35c, 50c, 75c, $1.00

Seats on sale at theatre. Both phones.

For Style — For Comfort — For Service

The Nettleton Shoes $5, $5.50, $6

The Dr. Reeds Cushion Sole $5.50

The Howard and Foster Shoes $5

Ralston Health Shoes $4, $4.50, $5

There's no getting away from this philosophy—the best shoes made for men, are those that have most of the best in them.

Hooper & Long

Shoes Now to Go at One-Half Price

$5 Now $2.50

BEGINNING FRIDAY, MARCH 1st—FOR MEN, WOMEN, BOYS AND GIRLS—We have been having sales during January and February to clean up our Winter Footwear. It is now getting late and summer goods are already in—and we must clean up what is left. Hence we are going to use this month of March to do it.

On Friday morning at 8 o'clock, March 1st, we are going to let any of our Winter Goods, or any other stock in our store (not including new spring goods) go at one-half of their original selling price.

THIS SALE SIMPLY MEANS—That we are to turn $10,000 worth of shoes over to the public for $5,000; also means you are to get such shoes as Queen Quality, Zeigler Bros., Edwin C. Burt's Shoes for Women; Walk-Over, Banister and J. E. Tilt's Shoes for Men; and the best Boys' and Girls' Shoes sold in Connellsville.

Early Shoppers Will Get the Best of the family—an opportunity you can't afford to miss. The different lots are badly broken, but the early shoppers will not have any difficulty in getting their size and width. It will be an opportunity for every member

FOR WOMEN

Queen Quality Shoes in patents, dull leathers, vici kid, a few tans and tan velvets. About 400 pairs in all.

$3.00 now $1.50
$3.50 now $1.75
$4.00 now $2.00

Zeigler Shoes in patents and dull leathers, lace and button; all $4.00 Shoes now **$2.00**

Old Ladies' Shoes—Nice vici kid leather, plain toe, low flat heels, lace and congress.

$2.00 now $1.00

Johnson Bros Shoes in Patents, dull leathers and vici kid, button and lace, heavy and light soles.

$2.00 now $1.00
$2.50 now $1.25
$3.00 now $1.50

FOR WOMEN

Ladies' Evening Slippers in patents, suedes, vici kid and dull leathers; pumps and straps.

$3.00 now $1.50
$3.50 now $1.75
$4.00 now $2.00

Edwin C. Burt Shoes, nearly all patents and vici kid, welts and turns.

$5.00 now $2.50
$4.00 now $2.00

GIRLS' SHOES

Misses' and Children's Shoes—We have a great many of these to go into this sale. This season nearly everything has been high tops and the consequences are that our regular girls' shoes have not been selling; all go

At ONE-HALF PRICE.

FOR MEN

Banister Shoes in dull and patent leathers. Button and lace; tan oil calf; Cornell, Navarre and Norwood toes.

$5.00 now $2.50
$5.50 now $2.75
$6.00 now $3.00

Walk-Over Shoes in tan, dull and patent leathers, tan oil calf and cordovans.

$5.00 now $2.50
$4.50 now $2.25
$4.00 now $2.00
$3.50 now $1.75

J. E. Tilt's Shoes, always $4.00, conservative toes; plenty of small and large sizes; all leathers.

$4.00 now $2.00

FOR MEN

A lot of Men's $2.50 Shoes, heavy and light leathers, now .. **$1.25**

Men's Work Shoes—The best in the country, made to wear, solid as they can be. Men who have been in the habit of buying our work shoes will know the kind.

$2.00 now $1.00
$2.50 now $1.25
$3.00 now $1.50

BOYS' SHOES

All of our winter shoes, high top and dress shoes for boys are to go. Boys are hard on shoes and it takes good ones—our boys' shoes are the kind that give satisfaction.

$1.50 now ..... .75
$2.00 now $1.00
$2.50 now $1.25
$3.00 now $1.50

TAKE NOTICE!
No Charges, No Approvals, No Alterations, except change buttons.
STRICTLY CASH.
Remember the Date of Beginning Friday Morning, March 1st.

C. W. DOWNS & CO.

Connellsville's Leading High Grade Shoe Store, Pittsburg Street

TAKE NOTICE!
No Charges, No Approvals, No Alterations, except change buttons.
STRICTLY CASH.
Remember the Date of Beginning Friday Morning, March 1st.

ANOTHER VICTORY FOR SCOTTDALE

The High School Team Defeats the Point Marion Five.

LATROBE IS COMING TONIGHT

To Try to Beat the Scholastics—High School Has Not Been Beaten By Any Team They Have Played This Season—Other Notes of Mill Town.

Special to The Courier.

SCOTTDALE, March 2.—The local High School team took the speedy Tecalote club of Point Marion into camp last evening at Ellsworth auditorium by the score of 25 to 9 in a brilliant game, characterized by fast floor work on both sides. The locals' victory over the visitors added another star to their crown and boosted them among the first ranks of the High Schools of Western Pennsylvania, they not having suffered a defeat this season. Wilson and Perry as forwards presented a stubborn barrier for the visitors and Bloom, who last year was somewhat doubtful of making this year's team, played the best game of his career and won for himself the reputation of being one of the speediest centers Scottdale has put in the field for many years. The little Andrews, substituting for Perry, played a brilliant game which won the admiration of the spectators. Andrews is a forward on the Junior High School team, the only handicap which keeps him from the first team is his size. Hought and McClain were the stars for the visitors and in fact none of their comrades let grass grow under their feet, keeping the local lads on the jump every instant of the game. Shooly's exhibition at center for the visitors was excellent. The Scottdale High School team are undisputed champions of Westmoreland county.

SCHOLASTICS PLAY LATROB.

The speedy Scottdale Scholastics will play the fast Latrobe team at the auditorium this evening. The game will be interesting as both teams have been going at a merry trip and both are confident of winning. Latrobe is an aspirant for the independent championship of Westmoreland county and are winning almost every game they play but Slaughter's crew expect to put a crimp in their winning streak.

WALNUT HILL AGAIN.

The four small children of James Smith of Walnut Hill are confined to their beds with the whooping cough.

HOME FROM PITTSBURG.

Meyer Morris is home from the University of Pittsburg to spend Sunday with his parents, Mr. and Mrs. S. R. Morris.

GOES WEST.

Miss Blanche Galley, a well known milliner, left last evening for San Diego, Cal., where she expects to make her future home. On Wednesday evening she and her cousin, John Jones, were entertained at the home of J. M. Jarrett at Pennsville.

ATTENDED GAME.

Alfred Sideaway was among the Scottdale people who attended the Connellsville-Johnstown game last night.

DIED SUDDENLY.

Word has been received here of the death of George Metzgar at Los Angeles, Cal. He was the son of Mrs. Nancy Metzgar and a brother of Albert Metzgar, Lawrence K. Metzgar and Mrs. John Blacka of near town. The deceased had been making a visit with his relatives in this vicinity and had left for home only about two weeks ago. Heart failure is given as the cause of death. Mr. Metzgar was aged 45 years. The body will be brought east for burial.

BUYS BEAVER PLACE.

Charles Myers, a prominent mill worker, has bought from John F. Eicher, the former George Beaver property and will make his home there. Mr. Beaver is now living in New Kensington.

GOOD LUMBER.

J. W. Fox of Alverton, who has had much experience in saw mill work says that this has been one of the best years he has ever known for the turning out of good sawed lumber, the long continued and steady cold making a quality of lumber cut during the winter of the highest quality. Mr. Fox has no favor for lumber cut in warm weather when the sap is up in the trees, and poor lumber results. He says that a month at least remains when trees may be cut for the best lumber and before the sap goes up.

HERE ON A VISIT.

Miss Mae Culleton of South Broadway, who is taking a course in nursing at St. Francis Hospital, Pittsburg, is home for a brief visit.

Leisenring.

LEISENRING, Mar. 2.—J. H. Griffith leaves today to spend Sunday at his home at Millsboro.

Rev. W. E. Marshall of Vanderbilt, will preach at Leisenring No. 1, March 3, at 11 A. M., and at West Leisenring at 3 P. M. He will have charge of class seven Sunday morning.

Miss Grace Wilhelm of Dawson is to be the guest of Mrs. Roxie Johns over Sunday.

Mrs. A. M. McClintock is reported as being no worse than usual today.

Mrs. John Mason was over from Dunbar to see Mrs. McClintock yesterday.

It is reported that C. W. Beerbower will have a grand opening at the new store at Monarch next Friday.

Mr. Woody, the Leisenring jeweler, who is also an old time fiddler, was at "the fiddlers' contest" at Vanderbilt last night.

Mrs. Z. T. Leighty and daughter, Mary, were at the special services at Vanderbilt Thursday night.

The West Leisenring Sunday school had 72 present last Sunday, while the Leisenring school had 41.

Oranges and Apples.

Jacob Mike and Abraham Joseph of Perryopolis have just received a fine assortment of California sweet oranges at 25, 35 and 50c a dozen, Baldwin apples 40c a peck. Look them over.

NEWS OF THE DAY IN MT. PLEASANT

Happenings of Interest in the Busy Town Among the Hills.

WHAT THE PEOPLE ARE DOING

Dramatic Club Gives Comedy, "Valley Farm" at Opera House—New Members Admitted to the First Ward Hose Company—Other News Notes.

Special to The Courier.

MT. PLEASANT, March 2.—The Mt. Pleasant Dramatic Club gave a good comedy drama "Valley Farm" in the Grand Opera House last evening under the personal direction of Thomas F. Mullen to whom no little credit for the success of the play is due. It held the interest of the audience from the rise until the fall of the curtain. Miss Ruth Hubbs as Hettie Holcomb, the country maiden, was winsome and most enjoyable, while Crosby Thompson as Harold Rutledge, the city chap, was charming. Roy McClain as Perry Dean, the country boy in love with Hettie, very cleverly carried out the part. Viola Kalp as Isabella Carney, the city girl in love with Harold, and Mrs. Cooper as Mrs. Rutledge, Harold's mother, handled thse very difficult roles cleverly. Irene Bowers as Verbena the girl on the farm, was a perfect scream. Ogle Long as Silas Holcomb, Richard Bowen as Aziriah Komp, Viola Stevenson as Miss Alvira Holcomb, Isa Christner as Lizzy Ann Tucker were very funny and very creditably portrayed these country folks. Verne Crosby as David Hildreth, the uncle of Miss Carney, and Ben Stillwagon as Jennings, the butler, were good in their respective roles. The violin solos of Miss Taylor were also enjoyed by the large and well pleased audience.

Friends of Miss Garnet West will be pleased to learn that she is getting along nicely following an operation for appendicitis at the Memorial hospital yesterday morning.

Jacob Campbell of Carpentertown, was gathered up by Chief John Parfitt for drunkenness last evening.

Willis Cole, colored, aged 45 years, died at the Memorial hospital last evening. The home of the deceased was at Standard where he had lived and been employed for a number of years.

Clyde Kalp of Monongahela, was the guest of his monther, Mrs. alp of Main street yesterday.

Miss Sara Hood paid her aunt, Mrs. Frank Shirey of Greensburg a visit yesterday.

The First Ward Firemen held a meeting in their rooms last evening. William Stevenson and John Cooper were admitted as members of the hose company. Arrangements were made for an opening to display their newly furnished rooms in their First Ward building to the public. The date will be decided at an early meeting to be held.

Mr. and Mrs. William Brinkley of Youngwood, were callers here yesterday.

Harry Goldsmith of Pittsburg was the guest of his brothers, John and Charles, here yesterday.

W. E. Connelly and C. J. Zimmerman of Cumberland, Md., are guest of Charles Zimmerman of Main street.

George M. Treager, Jr., of Mammoth, was a caller in town yesterday.

"MOVIES" ORGANIZE.

W. G. Marqua, Formerly of Connellsville Interested in Society.

The owners of the motion picture houses in West Virginia met last night at Parkersburg and formed the West Virginia Motion Picture Exhibitors' Association.

William G. Marqua, formerly proprietor of the Trans-Allegheny Hotel and now owner of the Arcade theatre at Morgantown, is one of the prime movers in the association.

Card of Thanks.

We desire to express our heartfelt thanks, for the sympathy extended to us during the illness and after the death of our beloved daughter and granddaughter. Mr. and Mrs. Ivy Thomson. Mr. and Mrs. W. W. H. Lambert and family.

Have You Anything for Sale? If so, advertise it in our classified column. Cost—one cent a word.

BLOCKADED.

Every Household in Connellsville Should Know How to Resist It.

The back aches because the kidneys are blockaded.

Help the kidneys with their work. The back will ache no more.

Lots of proof that Dean's Kidney Pills do this.

It's the best proof, for it comes from this vicinity.

Mrs. Thomas M. Bierer, 151 Connellsville street, Uniontown, Pa., says: "For several years I was in poor health and I now believe that disordered kidneys caused my suffering. My back ached most of the time and my right side was always lame and sore. I always felt depressed and sometimes spots appeared before my eyes, making it almost impossible for me to see. When Dean's Kidney Pills were brought to my notice I began their use and I am glad to say that they did me a world of good. I most heartily recommend Dean's Kidney Pills."—(Statement given October 4, 1907.)

A LASTING EFFECT.

When Mrs. Bierer was interviewed on October 14, 1909, she added to the above: "I still recommend Dean's Kidney Pills highly. They effected a permanent cure in my case and I have had no need of a kidney remedy during the past two years.

For sale by all dealers. Price 50 cents. Foster-Milburn Co., Buffalo, New York, sole agents for the United States.

Remember the name—Dean's—and take no other. 8

ALL STOMACH TROUBLE VANISHES AFTER TAKING A LITTLE DIAPEPSIN

No Indigestion, Gas, Heartburn or Headache Five Minutes Later.

If you had some Diapepsin handy and would take a little now your stomach distress or Indigestion would *vanish in five minutes and you would feel fine.*

This harmless preparation will digest anything you eat and overcome a sour, out-of-order stomach before you realize it.

If your meals don't tempt you, or what little you do eat seems to fill you, or lays like a lump of lead in your stomach, or if you have heartburn, that is a *sign of indigestion.*

Ask your Pharmacist for a 50-cent case of Pape's Diapepsin and take a little just as soon as you can. There will be no sour risings, no belching of undigested food mixed with acid, no stomach gas or heartburn, fullness or heavy feeling in the stomach, Nausea, Debilitating Headaches, Dizziness or Intestinal griping. This will all go, and, besides, there will be no undigested food left over in the stomach to poison your breath with nauseous odors.

Pape's Diapepsin is certain cure for out-of-order stomachs, because it prevents fermentation and takes hold of your food and digests it just the same as if your stomach wasn't there.

Relief in five minutes from all stomach misery is at any drug store waiting for you.

These large 50-cent cases contain *more than sufficient to thoroughly* cure almost any case of Dyspepsia, Indigestion or any other stomach disturbance.

Vanderbilt.

VANDERBILT, March 2.—E. H. Cramer of East Liberty, was a business caller here last evening.

The Saturday Afternoon Club met at the home of Mrs. W. J. Reed yesterday evening.

Misses Julia Wilson, Carie Anna Bailey and Belle Clelland were calling on East Liberty friends yesterday evening.

Jose Shallenberger was a business caller at Dickerson Run Friday evening.

Dr. G. B. Roberts has returned home from Morgantown, W. Va. The doctor made a professional call to the hospital at that place Friday.

Mr. and Mrs. D. P. Clarkson have returned to their home at Jeannette after a week's visit here with relatives and friends.

Miss Slyvia Sister was calling on relatives and friends here yesteyday.

Mrs. G. McConnell of Middleton is spending a few days here visiting friends.

Omer French of East Liberty, was calling on friends here last evening.

Last night 250 boys and girls were at the meeting for boys and girls held in the Presbyterian church at Vanderbilt. This is the best attendance yet. There will be no services tonight. Sunday morning at 11 A. M., Rev. H. H. Ryland will preach from the text "Ephraim is a cake not turned." The meeting for boys and girls will be held at 6.45 P. M. The regular preaching service will be at 7.30 when Rev. Ryland will preach from the text, "Then went in also that other disciple."

Classified ads one cent a word.

New Subway Cars.

For the Brooklyn Rapid Transit Company a new type of subway car has been designed. End doors are abolished and passengers will enter and leave through three pairs of side doors evenly placed along each side of the car. The seating capacity will be greatly increased.

Rockwood.

ROCKWOOD, Mar. 2.—The Rockwood School Board will at their next meeting, discuss the subject of erecting a new modern school building for the town of Rockwood, one that will surpass any in the county for architectural design of structure. It was thought that an addition to the present building would be all that was necessary, but on reconsidering several of the board proposed the erection of the new building.

The H. G. L. Club of Rockwood, (the meaning of which is unknown, but is composed of ladies only) accepted as members of their society the following, Mrs. H. W. Musser, Mable Hay, Ella Phillippi and Mrs. P. P. Hauger.

Contractor J. C. McSpadden returned home last evening on train No. 5 after a trip of several weeks to the West Indies, Panama and other southern states. Mr. McSpadden is much elated over his trip.

Church announcements for next Sunday: Reformed, preaching at 10.30 A. M. and 7.30 P. M.; Lutheran, preaching at 7.30 P. M.; United Brethren, preaching at 7.30 P. M.; in Wolf's hall: United Evangelical, preaching at 7.30 P. M. All other services as usual.

Patronize those who advertise.

March

Texas was annexed to the Union March 2, 1845. It is one of the biggest states in area but in importance it can not beat our business success.

We Have Annexed

a large part of the building and contracting work in this vicinity because of our ample facilities and up-to-date methods.

We Refer to Those

for whom we have done work or to whom we have furnished supplies. They will probably say nicer things about us than we would care to say about ourselves.

Connellsville Construction Company,
402 First National Bank,
CONNELLSVILLE, - - - PA.

"Just Say" HORLICK'S

It Means Original and Genuine

MALTED MILK

The Food-drink for All Ages.

More healthful than Tea or Coffee. Agrees with the weakest digestion. Delicious, invigorating and nutritious. Rich milk, malted grain, powder form.

A quick lunch prepared in a minute. Take no substitute. Ask for HORLICK'S.

Others are imitations.

Bell Phone 60. Tri State 60.
J. R. FOLTZ,
Funeral Director and Embalmer.
Ambulance Service.
DUNBAR, - - - - PENN'A.

and How to Reach a Green Old Age

Keep the bowels regular and liver active by systematic use of **Schenck's Mandrake Pills**, and you will escape all serious illness. They cure stomach and liver disorders—dyspepsia, indigestion, sick headaches, malaria, heartburn, jaundice, flatulence. Used and proved 70 years. Wholly vegetable—absolutely harmless—plain or sugar coated 25c a box. Sold everywhere. Send for the free book and diagnose your own case.

Dr. J. H. SCHENCK & SON, Phila., Pa.

SCOTTDALE HOME BUILDERS AND ACCESSORIES

MODEL DAIRY CO.

We Solicit Your Patronage for

High Grade Butter and Butterine
Eggs and Cheese
Teas and Coffee
Pickles and Olives
Fish and Oysters

"EVERYTHING POSITIVELY FRESH"

Both Phones
219 Pittsburg St. Scottdale

Broadway Planing Mill

SCOTTDALE, PA.

JOHN F. EICHER, Proprietor.

All kinds of

Rough and Dressed Lumber and Mill Work.

Builders' Hardware and Supplies.
CORNOLITE RUBBER ROOFING.
Prompt Service. Prices Right.

BROADWAY PLANING MILL

Yards and Office, South Broadway
Near West Penn Viaduct.

Bell Phone 306. Tri-State 83.

WHAT IS HOME In North Scottdale?

HOME—A world of strife shut out; a world of love shut in.
HOME—The place where the small are great and the great small.
HOME—The Father's Kingdom, the Mother's World and the Children's Paradise.
HOME—The place where we grumble the most and are treated the best.
HOME—The center of our affections 'round which our hearts best wishes twine.
HOME—The place where our stomach gets three square meals daily and our hearts a thousand.
HOME—The only place on earth where the faults and failings of humanity are hidden under the sweet mantle of charity.

BUY A HOME

Don't wait for a large capital with which to begin. Invest your spare dollars in a lot or block. After you have doubled your money on it the way will be open and easy for the other larger investments and profits. The pleasure of making your money earn something and of using your own judgment will instill in you confidence in yourself and that is the greatest asset you can acquire.

Learn to use your own judgment. It is as good as the judgments of the best financier was at your age. He simply developed his judgment by use. Give yourself an opportunity to develop. Don't try to borrow from the generations that is passing or those that slept the long sleep, rely upon yourself; make your own investments, and make them in property that cannot slip away, be burned or stolen, but can be readily converted into cash, is the best security in the world.

North Scottdale Land Co.

138 PITTSBURG ST., SCOTTDALE, PA.

The Home of the Ford

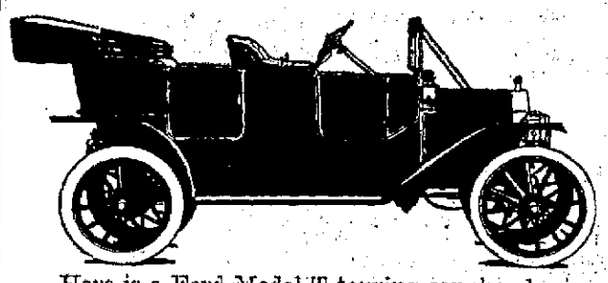

Here is a Ford Model T touring car; handsome, foredoor, roomy, strong; durable and backed with a record of five years of **satisfaction.** This splendid car is equipped completely for only—
$690 f. o. b. Detroit.

The Broadway Automobile Co.

Distributors for Westmoreland County,
Bell phone 48-J. South Broadway, Scottdale, Pa.

Some used Ford cars for sale; reasonable prices.
Broadway Automobile Company.

H. A. JACKSON

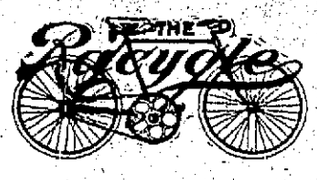

WE SELL IT!

Don't buy elsewhere until you have seen our line of bicycles. Price $20 up. Every wheel sold is guaranteed.

Plumbing and Tin Work
Heating and Lighting Supplies

In Our Lock Department We Make Keys to Order.

Bell Phone 154—J. Scottdale, Pa.

A Handsome Residence

It is a pleasure and a source of comfort to own a home of your own. There is no greater incentive to save than to build and pay for an attractive home, one that you and your family have had a hand in building and have watched from the time the first shovel of dirt for the foundation was turned till the last touch of the painter makes it ready for occupancy. While this home is low priced it has a distinctiveness and possesses comfort beyond the investment. The large rooms and the pleasant and massive veranda will appeal to the person of discriminating tastes. We don't believe a better house at the price can be found and where the family is small, the accommodations are ample. A large lot is not necessary as the bay window lights the dining room from three sides, allowing this side of the house to be built close to the lot line if necessary.

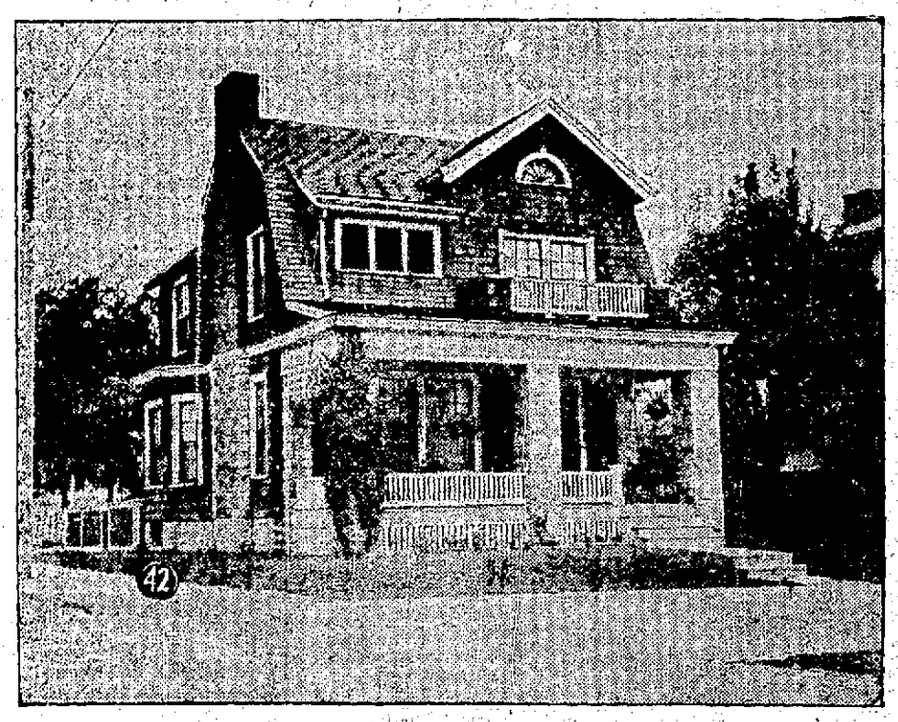

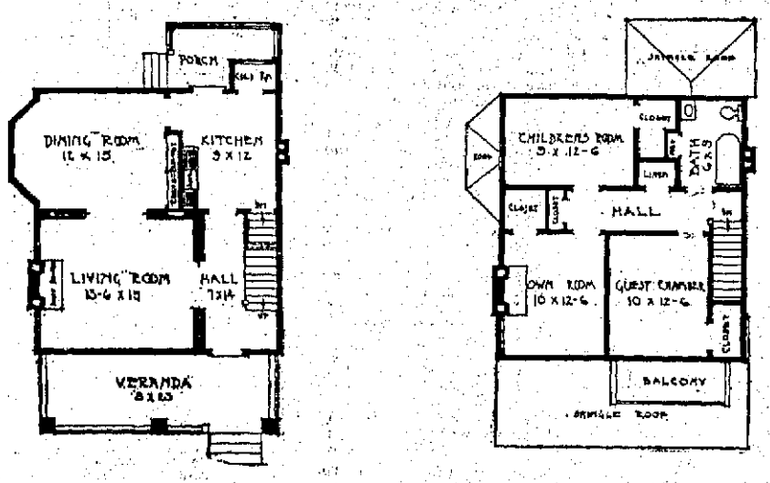

DESIGN No. 42.

A picturesque and substantial home, suitable for a small family. Size 25 feet by 28 feet. First floor 9 feet high, second floor 8 feet 2 inches. Cellar 6 feet 8 inches under entire house, divided into two rooms. Stone foundation. First story weatherboarded; second story, gables and roof shingled with stained shingles. Principal room finished in oak, balance in cypress. Attic floored; plastering three coats. Good plumbing and hardware.

MONEY TO LOAN!

Weimer & DeWitt

REAL ESTATE and INSURANCE

201 Pittsburg St., Scottdale, Pa.
Bell Phone 288

FOR SALE

6 ROOM MODERN HOUSE; lot 40x168; on Eighth Street, Connellsville; will sell for $3,000.

ONE 12 ROOM MODERN HOUSE; lot 90x168; Eighth street, Connellsville; can buy for $3,600, if bought before April 1st.

8 ROOM NEW BRICK MODERN HOUSE; lot 48x120; for $3,500; in the residence section of Scottdale, Pa.

ONE 6 ROOM MODERN HOUSE; with three lots; will sell at $3,000; terms reasonable.

MONEY TO LOAN

ON FIRST OR SECOND MORTGAGE OR NOTE.

Thos. J. Diskin,

Bell Phone 127, ring 2 or 3.
Pittsburg Street, Scottdale, Pa.

Briggs Petite Grand Model

This charming little Grand has improved "graduating pedal," which allows varied degrees of volume and does not shift action sideways for soft effect.

Victors and Victrolas
Edison Machines

and all kinds of Musical Instruments.

Barkell's Music Store

118 Pittsburg Street, Scottdale, Pa.

Youngwood Lumber and Supply Company

DEALERS IN

Floor and Wall Tile
Cabinet Mantles
Lumber and Builders' Supplies

Office and Yards
Bell Phone 18, YOUNGWOOD, PA.
Estimates Furnished.

Are You Interested

in saving for a home? Permit us to help you. There is no better way than to open an account with us and save systematically. You will not only be well pleased, but greatly surprised at the headway you will make by depositing small amounts regularly. Besides the 4 per cent interest we pay on these accounts helps wonderfully. Let us help you to get a home at the—

Broadway National Bank

Pittsburg and Broadway, Scottdale, Pa.

CHAPTER XVII.

The Judge Extends His Credit.

That afternoon Judge Price walked out to Belle Plain. Solomon Mahaffy had known that this was a civility Betty Malroy could by no means escape. He had been conscious of the judge's purpose from the moment it existed in the germ state, and he had striven to divert him, but his striving had been in vain, for though the judge valued Mr. Mahaffy because of certain sterling qualities which he professed to discern beneath the hard crust that made up the external man, he was not disposed to accept him as his mentor in nice matters of taste and gentlemanly feeling. He owed it to himself personally to tender his sympathy. Miss Malroy must have heard something of the honorable part he had played; surely she could not be in ignorance of the fact that the lawless element, dreading his further activities, had threatened him. She must know, too, about that reward of five thousand dollars. Certainly her grief could not blind her to the fact that he had met the situation with a largeness of public spirit that was an impressive lesson to the entire community.

These were all points over which he and Mahaffy had wrangled, and he felt that his friend, in seeking to keep him away from Belle Plain, was standing squarely in his light. He really could not understand Solomon or his objections. He pointed out that Norton had probably left a will—no one knew yet—probably his estate would go to his intended wife—what more likely? He understood Norton had cousins somewhere in middle Tennessee—there was the attractive possibility of extended litigation. Miss Malroy needed a strong, clear brain to guide her past those difficulties his agile fancy assembled in her path. He beamed on his friend with a wide sunny smile.

"You mean she needs a lawyer, Price!" insinuated Mahaffy.

"That slap at me, Solomon, is unworthy of you. Just name some one, will you, who has shown an interest comparable to mine? I may say I have devoted my entire energy to her affairs, and with disinterestedness. I have made myself felt. Will you mention who else these cutthroats have tried to browbeat and frighten? They know that my theories and conclusions are a menace to them! I got 'em in a panic, sir—presently some fellow will lose his nerve and light out for the tall timber—and it will be just Judge Slocum Price who's done the trick—no one else!"

"Are you looking for some one to take a pot shot at you?" inquired Mahaffy, sourly.

"Your remark uncovers my fondest hope, Solomon—I'd give five years of my life just to be shot at—that would round out the episode of the letter nicely"; again the judge beamed on Mahaffy with that wide and sunny smile of his.

"Why don't you let the boy go alone, Price?" suggested Mahaffy. He lacked that sense of sublime confidence in the judge's tact and discretion of which the judge, himself, entertained never a doubt.

"I shall not obtrude myself, Solomon; I shall merely walk out to Belle Plain and leave a civil message. I know what's due Miss Malroy in her bereaved state—she has sustained no ordinary loss, and in no ordinary fashion. She has been the center of a striking and profoundly moving tragedy! I would give a good deal to know if my late client left a will—"

"You might ask her," said Mahaffy cynically. "Nothing like going to headquarters for the news!"

"Solomon, Solomon, give me credit for common sense—go further, and give me credit for common decency! Don't let us forget that ever since we came here she has manifested a charmingly hospitable spirit where we are concerned!"

"Wouldn't charity hit nearer the mark, Price?"

"I have never so regarded it, Solomon," said the judge mildly. "I have read a different meaning in the beef and flour and potatoes she's sent here. I expect if the truth could be known to us she is wondering in the midst of her grief why I haven't called, but she'll appreciate the considerate delicacy of a gentleman. I wish it were possible to get cut flowers in this cussed wilderness!"

The judge had been occupied with a simple but ingenious toilet. He had trimmed the frayed skirts of his coat; then, by turning his cuffs inside out and upside down a fresh surface made its first public appearance. Next his shoes had engaged his attention. They might have well discouraged a less resolute and resourceful character, but with the contents of his ink-well he artfully colored his white yarn socks where they showed through the rifts in the leather. This the judge did gaily, now humming a snatch of song, now listening civilly to Mahaffy, now replying with undisturbed cheerfulness. Last of all he clapped his dingy beaver on his head, giving it an indescribably jaunty slant, and stepped to the door.

"Well, wish me luck, Solomon, I'm off—come, Hannibal!" he said.

At heart he cherished small hope of seeing Betty, advantageous as he felt an interview might prove. However, on reaching Belle Plain, he and Hannibal were shown into the cool parlor by little Steve. It was more years than the judge cared to remember since he had put his foot inside such a house, but with true grandeur of soul he rose to the occasion; a sublimated dignity shone from every battered feature, while he fixed little Steve with so fierce a glance that the grin froze on his lips.

"You are to say that Judge Slocum Price presents his compliments and condolences to Miss Malroy—have you got that straight, you pinch of soot?" he concluded affably. Little Steve, impressed alike by the judge's air of condescension and his easy flow of words, signified that he had. "You may also say that Judge Price's ward, young Master Hazard, presents his compliments and condolences—" What more the judge might have said was interrupted by the entrance of Betty, herself.

"My dear young lady—" the judge bowed, then he advanced toward her with the solemnity of carriage and countenance he deemed suitable to the occasion, and her extended hand was engulfed between his two plump palms. He rolled his eyes heavenward. "It's the Lord's to deal with us as his own inscrutable wisdom dictates," he murmured with pious resignation. "We are all poorer, ma'am, that he has died—just as we were richer while he lived!" The rich cadence of the judge's speech fell sonorously on the silence, and that look of horror which had never quite left Betty's eyes since they saw Charley Norton fall, rose out of their clear depths again. The judge, instantly stricken with a sense of the inadequacy of his words, doubled on his spiritual tracks. "In a roundabout way, ma'am, we're bound to believe in the omnipresence of Providence—we must think it—though a body might be disposed to hold that west Tennessee had got out of the line of divine supervision recently. Let me lead you to a chair, ma'am!"

Hannibal had slipped to Betty's side and placed his hand in hers. The judge regarded the pair with great benevolence of expression.

"He would come, and I felt it the heart to forbid it. If I can be any service to you, ma'am either in the capacity of a friend—or professionally—I trust you will not hesitate to command me—" The judge backed toward the door.

"Did you walk out, Judge Price?" asked Betty kindly.

"Nothing more than a healthful exercise—but we will not detain you, ma'am; the pleasure of seeing you is something we had not reckoned on!" The judge's speech was thick and unctuous with good feeling. He wished that Mahaffy might have been there to note the reserve and dignity of his deportment.

"But you must let me order luncheon for you," said Betty. At least this questionable old man was good to Hannibal.

"I couldn't think of it, ma'am—"

"You'll have a glass of wine, then," urged Betty hospitably. For the moment she had lost sight of what was clearly the judge's besetting sin.

To Be Continued.

$3.50 Recipe For Weak Kidneys, Free.

Relieves Urinary and Kidney Troubles, Backache, Straining, Swelling, Etc.

STOPS PAIN IN THE BLADDER, KIDNEYS AND BACK.

Wouldn't it be nice within a week or so to begin to say good bye forever to the scalding, dribbling, straining, or too frequent passage of urine; the stitches and pains in the back; the growing muscle weakness; spots before the eyes; yellow skin; sluggish bowels; swollen eyelids or ankles; leg cramps; unnatural short breath; sleeplessness and then despondency?

I have a recipe for these troubles that you can depend on, and if you want to make a quick recovery, you ought to write and get a copy of it. Many a doctor would charge you $3.50 just for writing this prescription, but I have it and will be glad to send it to you entirely free. Just drop me a line like this. Dr. A. E. Robinson, K-437 Luck Building, Detroit, Mich., and I will send it by return mail in a plain envelope. As you see when you get it, this recipe contains only pure, harmless remedies, but it has great healing and pain-conquering power.

It will quickly show its power once you use it, so I think you had better see what it is without delay. I will send you a copy free—you can use it and cure yourself at home.

Have You Lost Anything?

If you have then advertise for it in our classified column. 1c a word.

SOCIALIST COUNTESS IS HEADED THIS WAY

Lady Warwick Sails for Lecture Tour in the United States.

NOT TO TALK ON SOCIALISM

But She Is Prepared to Tell "Why I Am a Socialist" if the Public Insists. Sketch of Interesting British Woman Who Has Gained World Fame.

Special to The Courier.

LONDON, March 2.—Lady Warwick, the most talked of woman in England, who has the anomalous distinction of being a Countess of enormous wealth and an enthusiastic Socialist at the same time, sailed today on the Mauretania for New York to fill lecture engagements in various large cities of the United States and Canada. Her arrangements call for 40 lectures in six weeks, opening in Carnegie Hall, New York, on March 12. It is understood that she is to receive $1,500 for each lecture. The list of cities which the Countess will visit during her lecture tour includes, besides New York, Philadelphia, Boston, Washington, Chicago and Pittsburg and several of the large cities of Canada. The Countess has prepared a repertoire of lectures, mostly of a descriptive or reminiscent character. In Canada she will lecture on "Horticulture as a Profession for Women." Although she has prepared a lecture on "Why I Am a Socialist," she does not intend to deliver it in America unless there should be a demand for it.

The Countess of Warwick was born Frances Evelyn Maynard, eldest daughter of Col. Maynard, who was the son of Viscount Maynard. She received an excellent education and when she made her debut in society her wit and beauty created a sensation. She had innumerable suitors and finally chose Lord Brooke, the heir to one of the most desirable titles in England, that of the earldom of Warwick, the heritage of the kingmaker of the Wars of the Roses.

Lord and Lady Brooke at once became the smartest members of the Prince of Wales' set and acknowledged leaders of the younger circle in highest society. The role which Lady Brooke played in connection with bringing about the publicity of the famous "Baccarat Scandal" in 1891, made her extremely unpopular with certain cliques and she was openly attacked and anonymously maligned by her enemies. But she never flinched and boldly retaliated, delivering many a telling blow. It was at that time that she received the sobriquet of "Babbling Brooke," which clung to her for many years.

In 1893, by the succession of her husband to the title, Lady Brooke became Countess of Warwick. The change was not merely one of title, but involved the placing of a tremendous load of responsibility upon the shoulders of the erstwhile society butterfly. Fearlessly and energetically she threw herself into her task and began by making a careful study of the conditions existing among the villagers on her large estates. Freely mingling with the common people she tried to win their confidences and love and incidentally to learn from what reforms were needed.

Soon she caused considerable gossip by founding various technical schools, horticultural and agricultural schools, schools for needlework and domestic science, etc., for the women on her estates, with a view of making them self-supporting. Her efforts were crowned with remarkable success and after a few years the Countess found it necessary to extend the scope of her schools and find additional markets for the work produced by the Warwick women. The study of economics led the Countess to that of socialism and soon she became the most enthusiastic Socialist in England. She closely identified herself with the Socialist party in England and ever since has been active at every parliamentary election in behalf of the candidates of the labor party, many of whom owed their success to her brilliant and energetic efforts.

Is 61 Years Old.

Covers for 15 were laid at a daintily appointed birthday dinner tendered J. W. Cartwright Wednesday evening at his home at Dunbar in honor of his 61st birthday anniversary. Mr. Cartwright was remembered with a number of pretty and useful presents. The out of town guests were Mrs. R. B. Finerty and daughter Miss Henrietta, Mr. and Mrs. B. F. Smith of Connellsville, Mrs. James H. Smith of Smock and Mrs. Corrigan of Greensburg.

Took Fire Pictures.

A moving picture company was taking pictures in New Rochelle, N. Y., when a can of gasoline set fire to a tailor's shop nearby. The actors who were performing before the camera were quickly neglected, and the operators began to utilize the event which fortune had brought them. They took pictures of the fire.

Want Better Homes.

Galveston, Texas, which is doing its best to improve every aspect of civic life, is not satisfied with the thatched huts in which the poorer Mexican population lives. There is a feeling that no building should be uncomfortable or unsightly, even if it is in the sections of the city which are inhabited by the "foreign element."

Saves Horse Feed.

By suspending a feed bag from a bracket on a horse's collar instead of by straps from its head, an Illinois inventor believes less feed will be wasted and an animal will have more freedom of motion.

Lights From Seat.

Acetylene automobile headlights have been provided with an attachment with which the gas may be lighted by short circuiting the sparking system with a switch from the driver's seat.

Theatrical News.

THE SOISSON.

"MILLIONAIRE TRAMP" TONIGHT.

Happy Jack in "A Millionaire Tramp" is not one of those burlesque characters that are so often put into plays without rymth or reason, but to attempt to bring out the far fetched comedy that has no connection with a plot. In the above named play the tramp is the character about which the plot is woven. At the Soisson theatre this afternoon and tonight.

"THE MAN ON THE BOX."

"The Man on the Box," which is to be presented at the Soisson theatre Wednesday, March 6, has been styled "America's best comedy." It has always been a prime favorite with theatre goers since first produced by Henry E. Dixey. The play amuses by mirth of genial whimsicality, and holds the interest upon the disentanglement of its situations, as a well made play should. The characters are drawn with the human touch of good comedy. If you have read the book, you should surely see the play, for the dramatist has followed the lines of the story closely. The advance sale of seats will open at the theatre today.

GOSSIP OF THE PICTURE SHOWS.

It isn't often spectators at a photoplay are moved to applause, but a Champion film got a hand the other night at the Soisson. It was a Revolutionary War picture where the heroine, pursued by a British soldier, kicked her in the face. The chase was exciting and although the situation provoked laughter, a volley of handclaps followed the discomfiture of the soldier.

The Solax people presented one of the best films they have yet sent to Connellsville in "Hubby Does the Washing," at the Soisson recently. It was really funny and the house was in an uproar most of the time. The same night the Eclair people presented "Jealous Julia," one of their best attempts, as far as films shown here are concerned.

AT THE OLYMPIC.

Patrons of the Olympic theatre, the popular moving picture house, witnessed three unusually attractive pictures yesterday. They included a comedy, "Love Finds a Way," by the Vitagraph company, including Leo Delaney and Lottie Pickford, as the leading characters. Features of the picture were an elopement on a hand car and a race for a wife. Another interesting picture was an Edison drama, "The Passing of the J. B. Randall Company." "Maud Muller" was ably enacted by capable members of the Solig company.

AT THE SOISSON.

"War on the Plains," between the white settlers and the Indians, and a comedy "He Didn't Like the Tune," by the Yankee Film Company, the two pictures shown yesterday at the Soisson theatre. The former yesterday was in two reels and was ably enacted by a large cast of the Bison company. An unusually large crowd witnessed the pictures both in the afternoon and evening.

AT THE ARCADE.

Three pictures were shown at the Arcade, a Champion and an American Western picture. "The Escaped Convict" with Warren Kerrigan in the title role, was the American feature. The other picture was a Reliance. Last night was "Amateur Night" at the Arcade, with a number of entrants.

Trunk for a Bed.

The under sides of the lids of a trunk that a Florida man has invented are padded and open out to form a bed for use in emergencies.

A HEALTHY, HAPPY OLD AGE

May be promoted by those who gently cleanse the system, now and then, when in need of a laxative remedy, by taking the ever refreshing, wholesome and truly beneficial Syrup of Figs and Elixir of Senna, which is the only family laxative generally approved by the most eminent physicians, because it acts in a natural, strengthening way, and warms and tones up the internal organs without weakening them.

It is equally beneficial for the very young and the middle aged, as it is always efficient and free from all harmful ingredients. To get its beneficial effects always buy the genuine, bearing the name of the company—California Fig Syrup Co.—plainly printed on the front of every package.

Plays and Players.

Bothwell Browne has returned to vaudeville in his sketch "The Serpent of the Nile."

Charles Cherry's engagement in "His Neighbor's Wife" in Chicago has been extended.

Three companies are being organized to present William C. De Mille's playlet, "In 1999."

Herbert Beerbohm Tree wants a weekly salary to appear in this country in vaudeville.

Margaret Anglin contemplates producing next season "Egypt," by Edward Sheldon, author of "Salvation Nell." The heroine of this play is a gypsy girl.

Mrs. Lily Lantry is back in the London music halls, this time with a suffrage sketch, written by herself, called "Helping the Cause," a doubtful title.

Zolda Sears is going into vaudeville, with a company of five in a playlet by Edgar Allen Woolf. Among the other artists returning to vaudeville is Adelaide Keim.

Sarah Bernhardt is to receive for her American vaudeville season of 12 weeks $7,000 per week, exclusive of the pay of her company of 16, and is to be provided besides with a private car.

Bank Statements.

REPORT OF THE CONDITION OF THE YOUGH NATIONAL BANK, at Connellsville, in the State of Pennsylvania, at the close of business, February 20th, 1912.

RESOURCES.

Loans and discounts	$624,811.79
Overdrafts, secured and unsecured	1,609.84
U. S. Bonds to secure circulation	75,000.00
Premiums on U. S. Bonds	2,200.00
Bonds, securities, etc	41,865.00
Banking house, furniture, and fixtures	73,353.33
Other real estate owned	14,458.75
Due from National Banks (not reserve agents)	4,149.10
Due from State and Private Banks and Bankers, Trust Companies, and Savings Banks	5,000.00
Due from approved reserve agents	46,599.00
Checks and other cash items	9,324.71
Notes of other National Banks	2,000.00
Fractional Paper Currency, nickels, and cents	152.03
Lawful Money Reserve in Bank, viz:	
Specie $27,463.10	
Legal-tender notes 8,500.00	36,063.10
Redemption fund with U. S. Treasurer (5 per cent. of circulation)	2,450.00
Total	$940,737.34

LIABILITIES.

Capital stock paid in	$ 75,000.00
Surplus fund	75,000.00
Undivided profits, less expenses and taxes paid	6,813.85
National Bank notes outstanding	74,050.00
Due to other National Banks	841.17
Dividends unpaid	198.00
Individual deposits subject to check	657,567.18
Time certificates of deposit	23,805.00
Certified checks	7,276.44
Cashier's checks outstanding	185.70
Bills payable, including certificates of deposit for money borrowed	20,000.00
Total	$940,737.34

State of Pennsylvania, County of Fayette, ss:

I, E. R. Floto, Cashier of the above-named bank, do solemnly swear that the above statement is true to the best of my knowledge and belief.

E. R. FLOTO, Cashier.

Subscribed and sworn to before me this 27th day of February, 1912.

J. B. KURTZ, Notary Public.

Correct—Attest:

JOSEPH SOISSON,
W. F. SOISSON,
H. C. HOFFMAN,
Directors.

Checking Accounts No. 7

COLLECTIONS

One of the greatest services a bank renders you, when you have a checking account, is making collections. If a business man had to personally collect all the checks, drafts and notes he receives in the course of a year it would take so much of his time and cost him so much for railway fare that he would soon be bankrupt.

The bank performs this service for you, FREE, through its correspondences. It is your personal Clearing House. You simply take all your items—checks, drafts, notes, coupons and maturing securities—to it and they are collected and placed to your credit without bother, worry or expense on your part.

There is scarcely anybody who does not receive a check occasionally. Instead of asking someone to cash a check as a favor, why not have your own checking account, with this bank, and have checks cashed without obligation to anyone?

Large or small, your account is cordially invited.

Next week we will tell how the bank helps you with your bookkeeping when you have a checking account.

THE FIRST NATIONAL BANK

"The Bank That Does Things for You."

120 W. MAIN STREET. CONNELLSVILLE, PA.

4% on Savings. Money Orders. Steamship Tickets.

Better Open a Checking Account Right Now

at the beginning of 1912 and pay all bills with checks. It's the safest and most convenient way.

Second National Bank

Connellsville, Pa.

The Eight-Story Fireproof Building.

Efficient Service and Courteous Treatment

Has enabled us, within the past year, to double the number of our customers. Quite a number of persons and societies, with surplus funds, who do not want to tie up their money subject to the rules of a regular 4% account, are taking advantage of our special 3% accounts.

If you are a customer at this bank you will always find us willing to extend any reasonable accommodation on satisfactory security.

Our Customers Always Receive the Preference.

If you have a little ready money it will pay you to open an account with us, become acquainted, and take advantage of our service.

The Colonial National Bank

CONNELLSVILLE, PA.

Corner Main and Pittsburg Streets.

4% interest paid on Certificates and Time Deposits. Foreign Department equipped to give the best of service.

GET READY

FOR THE DAY which will surely come when you'll want to get married, go into business, or buy a home of your own. Getting Ready means an account at our Savings Department, depositing regularly every week, your money earning 4% interest. It's a great help!

Union National Bank, West Side, Connellsville, Pa.

Commercial Printing of all kinds Done at The Courier Job Printing Office.

JOHNSTON COAL COMPANY

WE CAN NOW SUPPLY YOU WITH LUMP COAL.

Bell Phone 40. Tri-State 860. Office, 213 East Main Street, CONNELLSVILLE, PA.

J. B. KURTZ,

NOTARY PUBLIC AND REAL ESTATE.

No. 3 South Meadow Lane. Connellsville Pa.

Porter Coal & Coke Co.

Deliyers on short notice. We handle the best Coal and Coke in Connellsville. Call us on Tri-State or Bell phone.

R. E. PORTER, Mgr.

McCLAREN AGENT FOR FOOTERS DYE WORKS

WEAR Horner's Clothing

Want Ads—1 Cent a Word.

A Competent Executor

You know that the affairs of your estate will be in competent hands when the Title & Trust Company of Western Pennsylvania is named as your Executor. Every detail will be transacted in the most faithful manner, according to law, and at the least expense to the estate.

Personal interview or correspondence invited.

Title & Trust Company of Western Pennsylvania

Connellsville, Pa.

Insure Your Property With

J. Donald Porter

Insurance and Real Estate

Second National Bank Building, Both Phones, CONNELLSVILLE, PA.

Leading Companies-Lowest Rates Old Established Agency.

IF YOU HAVE ANYTHING FOR SALE TRY OUR CENT-A-WORD ADS.

COKERS COME FROM BEHIND AND WIN

Johnstown Leads Until Well Into the Second Half Last Night.

THEN THE LOCALS BROKE LOOSE

Jawns Score But a Single Field Goal in the Closing Half Although They Make Eight at the Start—All the Locals Play Cleverly, Dark on Bench

LAST NIGHT'S RESULTS.
Connellsville 38; Johnstown 31.
Uniontown 43; Charleroi 35.

CLUB STANDING.

	W.	L.	Pct.
Johnstown	14	17	.721
Uniontown	13	10	.694
Connellsville	31	29	.540
Charleroi	24	36	.400

GAME TONIGHT.
Charleroi at Johnstown.

Connellsville got a late start against Johnstown last night but when they put on steam in the second half, Johnstown was let out the side door 38 to 31 in one of the best garrison finishes at the West Side cage this year. The first half was slow but the second redeemed it.

Joe Fogarty and his force of strong arm men came to town with the avowed intention of getting away with the game. They succeeded for a while, but when the Cokers got on their roughing clothes, the game was sewed up. Captain W. J. Dark was sadly missed in the first half, Beggs doing most of the heavy floor work. Egolf more than filled his leader's shoes in the second half. He got two pretty counters, one from mid-field and the other from the corner of the cage.

The Johnnies started off like world-beaters and played a bang-up game with the exception of Newman, who had a wild desire to shoot from everywhere, the leaders displayed excellent team work. Mayham did not try any long shots in the first session because every time he set to shoot, some Coker ran into him. Fogarty led his team in passing and Keenan and Kinkaide had several soft goals from Joe's assists. One of Newman's shots was a gift from Joe Cavanaugh who passed him the ball, thinking him a Coker. The other two by the unshaved one were gamble shots, made while going at full speed.

The Jawns literally smeared it over the Cokers in the opening session. Taking the lead at the jump after an exchange of fouls, the leaders proceeded to land a string of field and foul goals. The visitors made eight field goals in the first half against one in the second.

Billy Kummer captained the team in the absence of Kid Dark and the responsibilities of leadership held Billy scoreless until late in the second half. "Plugger" Doherty had the angora of the Peerless Leader, otherwise Joe Fogarty. Joe got one field goal. In the second half the Johnny captain tried all sorts of shots from mid-field in an effort to stem the tide.

The game started inauspiciously for the Cokers. Fogarty and Kummer shot both halves of a double foul and Keenan opened hostilities with a field goal, a "sneaker." Both sides seemed afraid to start anything, handling each other with gloves. Two field goals brought the visitors up to seven and Billy Kummer broke the ice by pitching two singles. Kinkaide sneaked a field goal over and Joe Cavanaugh presented Newman with another. Joe Fogarty got his lone score in, bringing the leaders' total to 13 with 5 for the Cokers. Two field goals by Beggs and Kummer put the matter in a better light and the Johnnies maintained a five point lead until the close of the half.

The Cokers started matters right off the bat in the second. They teased to handle the visitors gently but played the Coker brand of ball right up to the handle After an exchange of fouls Kummer made a field goal on a follow shot. Beggs added another and Egolf lifted one in from mid-field. Two more fouls were exchanged and Doherty shot one from an angle. A field goal by Egolf and a few fouls and the game was sewed. Both sides scored freely until the end of the game but the Cokers maintained their lead.

The lineup:

Connellsville (38)		Johnstown (31)
Beggs	forward	Fogarty
Kummer	forward	Newman
Cavanaugh	center	Keenan
Egold	guard	Kinkaide
Doherty	guard	Mayham

Field goals—Kummer 4, Beggs 2, Doherty 3, Egolf 2, Newman 3, Keenan 3, Fogarty, Kinkaide 2.

Foul goals—Kummer 16 out of 23, Fogarty 13 out of 16.

Referee—Alton.

Notes.

Joe Fogarty doesn't let the players forget who is captain of his team. He told Keenan to "shut up" at one time and gave Newman a call down for his long shots The reprimand did Newman no good for he tried as many long ones as before. He probably got the long shot habit from Bobby Mayham.

Harry Beggs was pushed by Mayham one time and it looked like a good slide for second. Here is a recommendation for Manager Bill Wilson of the Connellsville baseball team.

Keenan got the hook in the second half but it was a hook on the side of the cage. Bill's shirt got caught in the wire. He looked sheepish until released

Billy Kummer shot the 33rd point from a difficult position. He received the ball and was for a second uncovered He shot the ball over his head from the side.

The Johnnies did their heavy scoring in the first half and the Cokers in the second half.

Last night was the second time that the Cokers beat the Johnnies from behind.

Fogarty was somewhat peevish, before and after.

The Cokers played different basketball in the second half.

It was Lee Egolf's basket that put the Cokers in the lead.

Bill Keenan held an argument with Alton while play was hottest.

Fogarty "called" Newman for taking long shots and then pulled off several hopeless tries himself.

Billy Kummer contributed several remarkable shots. He had to do unusual work to escape Kinkaide's blanket.

Fogarty made his only basket in the first half when Doherty decided Egolf needed help to block Keenan. Joe sneaked under the basket and it was easy.

Kinkaide slipped away from the crowd a couple of times and scored

Newman hurled the ball out of the cage twice in the first two minutes of play. Kummer sent it out once in that period.

The game was rough at times It was also close and exciting.

"Just like last year," was the way many fans sized it up. It was exciting and kept the crowd on edge throughout.

The baskets were eight to four in favor of Johnstown in the first half and seven to one for the Cokers in the second. Kinkaide was the only Jawn who landed in the closing session.

The Jawns made several appeals to Referee Alton. They really should have saved some of that wind, for they were well fagged.

Billy Kummer didn't look good from the free line at the start, but soon gained his stride.

The Cokers were guilty of bad playing in the second half when they permitted the ball to go in scrimmage under Johnstown's basket. The lead they had then was too narrow to take such chances when it could have been avoided.

"Plugger" Doherty's first basket in the second half was a hummer. It was a long bank shot, going fast and true.

Beggs played a lively game throughout. He and Doherty did most of the dribbling

Joe Cavanaugh did not score but he was in the game every minute. He had hard luck with several shots. Joe was getting the tap off Keenan right along.

Egolf was kept busy chasing Newman about and handled the bearded gentleman well.

Doherty outscored Fogarty and would have blanked him but for an error of judgment "Plugger" was a big figure in the game all the time

Kid Dark nursed his boil on the side lines and handed out plenty of advice—some of which was needed.

Bill Keenan's third basket in the first half was a mile long and had bells on it Another time he got down the floor while Fogarty and Mayham were wrestling with Cavanaugh. Having Joe boxed, the Jawns fed the ball to Bill and he scored.

Several of the Jawns, including Mayham, blew shots that the Y. M. C. A. Juniors would be ashamed to miss

Garry Herrmann has not handed down a decision relative to Steubenville's position in organized baseball He will probably give out his decision at an early date.

Clifford, one of the best pitchers in the Long Island league, has signed to play with McKeesport

Baseball Notes.

It is said Pitcher Buck O'Brien of the Boston Red Sox, received a boost of a thousand dollars over his contract of last year, but refuses to sign the document.

According to records the Boston Nationals should have a good hitting outfield this season Campbell hit for .312, Miller for .330 and Jackson tops the list with .317.

Eddie Evers, brother of the famous Johnny Evers of the Chicago Nationals has entered professional baseball and signed up with the Wilkes-Barre team of the New York State league.

Manager Bill Dahlen has been given full charge of the Brooklyn team and President Ebbetts says that the manager will not receive any official interference during the coming season.

President Charles W. Murphy of the Chicago Cubs, threatens to write a book entitled "The Life of Post Shulte." Mr. Shulte is the celebrated fence dentor of the Cubs, real post and fancy gardener

Mr. John J. McGraw, the genial director of baseball at the Polo grounds, New York City, U. S. A., has introduced lawn tennis among the gentlemen representing the National league in the metropolis of America Just fownsy such an undertaking in the States.

Big G For 30 Years the Standard Remedy for **Diseases of Mucous Membranes**

Experienced pharmacists will tell you Big G is the accepted standard remedy for diseases of mucous membranes—discharges from the nose, throat and urinary organs. Avoid substitutes. To experiment is dangerous Big G, used everywhere since 1890, has proved safe and reliable. Non poisonous, antiseptic and tonic in its properties, containing no silver nitrate, zinc sulphate, alcohol, cocaine, or any narcotic, it may be used full strength without fear. Why not cure yourself? Sold by druggists, or we ship express prepaid, upon receipt of $1. Full particulars enclosed with each bottle or mailed sealed in plain envelope on request.

The Evans Chemical Co. Cincinnati, Ohio, U. S. A.

CHANGES IN THE MAJOR LEAGUES

Players Traded, Sent Back and Recalled During the Off Season.

PASSING OF MANY VETERANS

A Number of Them Will Be Found in the Minors—Some of the Old Boys Are Coming Up For Another Trial, Including Chesbro of Spit-ball Fame

Since the close of last season major league clubs have done considerable trading of players, and several well known stars will be missed from their former teams when the gong rings on April 11. The following shows the players traded, together with the players sent to the minors, and those coming back to the major leagues for another trial:

CHANGING UNIFORMS.

Dolin . . . . Boston N. to Pittsburg
Campbell . . . Pittsburg to Boston N
Knight . New York A. to Washington
Street . . Washington to New York A
Graham . . . . Chicago N. to Phila. N
Stovall . . . . . Cleveland to St Louis A
George . . . St Louis A to Cleveland
Scanlan . Brooklyn to Philadelphia N.
Stack . . . . Philadelphia N to Brooklyn
Downey . . . . Cincinnati to Phila N.
Livingstone . Phila A to Cleveland
Williams . . Boston A. to Washington
Griffith (Mgr.) . Cincinnati to Wash.
Davis (Mgr.) . . Phila A. to Cleveland

BREAKING HOME TIES.

Flaherty . . . Boston N to Rochester
Gray . . . . Washington to Vernon
Olmstead . Chicago A. to Minneapolis
Young . . . Chicago A to Minneapolis
Beck . . . Philadelphia N. to Buffalo
Bransfield . Chicago N to Louisville
Schiel . . . New York N. to Louisville
Kleinow . . . . Phila. N. to Baltimore
Falkenberg . . Cleveland to Toledo
Steele . . . . . Brooklyn to Toronto
Burns . . . . . Phila. N. to Minneapolis
Smith . . . . . Brooklyn to Newark
Drake . . . . . Detroit to Providence
Schmidt . . . . . Detroit to Providence
Lively . . . . . Detroit to Providence
Hartsell . . . . Philadelphia A to Toledo
Gossler . . . Washington to Kansas City
Stroud . . . . . Detroit to Buffalo
Burch . . . . . Brooklyn to Louisville
Hemphill . . . New York A to Atlanta
Lelivelt . . . . Washington to Rochester
Blair . . . . . New York A. to Rochester
Johnson . . . New York A. to Rochester
Loudermilk . St. Louis N to Louisville
McConnell . . . Chicago A to Toronto
Conroy . . . . Washington to Rochester
Killilly . . . . . Boston A to Denver
Purtell . . . . . Boston A. to Jersey City
McHale . . . . Boston A. to Jersey City
Baker . . Chicago A. to San Francisco
Corhan . Chicago A. to San Francisco
Eberfield . Washington to Chattanooga

COMING BACK.

Lennox . . . . . Louisville to Chicago N
Phelps . . . . . Toronto to Brooklyn
Cravath . . . . Minneapolis to Phila N.
Strickiett . . . California to Brooklyn
Flynn . . . . St. Paul to Washington
Hyatt . . . . . Kansas City to Pittsburg
Rath . . . . Baltimore to Chicago A.
McConnell . Rochester to New York A
Dubuc . . . . Montreal to Detroit
Hess . . . New Orleans to Boston N
Miller . . . . . Montreal to Chicago N
Danzig . . . . Sacramento to St Louis A
Benton . . . Chattanooga to Cincinnati
Hunt . . . . . Sacramento to Phila N
Chesbro . . . Semi-pro to New York A.

Silk Culture in Japan.

Nearly a million and a half families in Japan devote all or part of their time to silk culture A million persons are exclusively engaged in fisheries, while another million and a half combine fishing with some other occupations.

I CURE MEN Soundly, Permanently

If you are suffering from overwork worry indiscretion, disability I will cure you—soundly, permanently cure you—under a positive guarantee You can consult me in strictest privacy I will treat your case in an intelligent, careful way Give you every the known to medical science My offices are completely equipped I furnish all medicines free Give you my whole personal attention Charge nothing for consultation and advice, and very little for a complete cure

VARICOCELE and all its complications cured never to return

WEAKNESSES that sap your vim, vigor and vitality from you stopped at once and permanently cured

VITALITY that is lost or impaired restored completely

STRICTURE Gleet, any burning or scalding of the canal, cured painlessly

BLOOD Poisoning causing ulceration of the mouth, body rash, falling out of hair, cured permanently

ULCERS We care not of how long standing, as our treatment dries them up at once, never to return

BLADDER and KIDNEY complications are all permanently cured by our system

RHEUMATISM Enlarged and stiffened joints by our System of Treatment show signs of improvement at once

CONTRACTED Diseases causing excessive discomfort, cured quick

CATARRH A positively New Treatment and guaranteed cure at patients' homes for this common, but dangerous disease

SKIN DISEASES Pimples, Eczema Blotches Blackheads, Eczema cured quickly and pleasantly

Consultation and Advice FREE.

DR. BARNES
2nd National Bank Building, Uniontown, Pa. 108 W. Main St., Connellsville, Pa.

The Wright-Metzler Company

Wants it to be generally known that new Spring Clothes for Men are here and ready to be shown. Today, or any day that suits your convenience you are welcome to come into the clothing department and see the togs you'll soon be buying. Any attention we can give you is gladly tendered. On the other hand, if it pleases you, ramble through the stuff at your own sweet will—we don't force our services upon any one who prefers their own method of seeing. However, you go about it, see the new clothes!

Get This--All Men

We want you to think of this store of men's clothes as a quality store; where no clothes are too good or too fine for us to sell; this is where you get more value; better style, newer patterns and a little more than what you pay for. The price you pay governs wholly the fineness of woolens and trimmings; tailoring and style is perfect at all prices. We've never shown so much—and so well varied garments as you'll see here this spring.

P. S.—There's a line of prices that'll interest you.

Quality Far Above the Price in Our Boys' Clothes at $2.00 to $14.00

A blue serge, $5 00 that others sell for $6 50. Elk Jr. Clothes at $5 00 guaranteed thoroughly. Two pair pants suits, $4 00, $5 00 and $6 00 Boys' and children's Hats new for spring

Display Today! White & Colored Cotton Fabrics (Dry Goods Side)

Getting a Foothold on Floor Coverings---Prices and Quality (Carpet Room, 6th Floor.)

Women's Spring Suits
$16.50, $19.75, $25 to $35

What you may expect to find:

The Choicest of New Styles—any kind for business, shopping, mourning and dressy wear.

Fine All Wool Cloths—serges, worsteds, whipcords and mannish suitings.

The Best American Tailoring—even to hand-turned mannish revers typical of a custom-made garment. Sizes 32 to 44.

Service Trunks Steamer and Box $3.50 to $25 (Clothing Store.)

Wall Paper, Mill Bought, Lower Priced. So Much Per Bolt (Carpet Room.)

WALL PAPER!

Wall Paper, this season is decidedly cheaper than ever before. The past eight years of studious experience with my patrons of Connellsville and community in papering their homes and studying their Wall Paper requirements has enabled me this season to put before the people a most comprehensive collection of papers, suited to every taste, purpose and purse. An attempt to describe the merits of these goods through a newspaper would be futile. I therefore extend this special invitation to all those interested in Wall Paper to call at my store and see the most beautiful collection of Wall Papers and Decorations you have ever had the opportunity to inspect.

We will take the time, as well as be delighted to show the goods to you.

This invitation involves no obligation on your part. Besides, you will acquire a lot of good ideas and valuable information which will be of service to you sooner or later.

O. S. GETTYS
115 S. Pittsburg Street, Connellsville, Pa.
"THERE'S A DIFFERENCE."

NOW FOR THE SPRING STYLES RARE AND EXTRAORDINARY

That is what the people say about the Union Supply Company's new spring goods that are now coming in. The dry goods departments are full of rare and extraordinary styles and the women are making a raid on them. Everybody appears anxious to buy the new things. We are quite sure that we have the most desirable lines of domestics, that we have ever had in our stores, for a better class of dry goods, consisting of all sorts of ginghams, lawns, silks, cloth, cashmere and other stylish dress goods. We are showing all the novelties and we feel sure that our prices are popular.

THE GREATEST VALUE-GIVING SALE OF FURNISHINGS FOR WOMEN AND MISSES that we have ever had in our history, consisting of shirt waists, gloves, hosiery, neckwear, underwear and all other articles that women like to buy made up. The most choice line of petticoats ever in our stores at the most reasonable prices. It would be to your interest to see our line of hosiery and neckwear, it would be to your interest to see our line of shirt waists; it would be to your interest to see our line of gloves, and the right time is when the stocks are full. During the entire month of March, we will be receiving daily, new additions to the stock. The best way to keep posted on what is coming in, is to go to the stores often.

UNION SUPPLY CO.
63 LARGE DEPARTMENT STORES,
Located in Fayette, Westmoreland & Allegheny Cos.

YORK PIANOS

Uprights and Players Most popular line in the trade A few years ago this was the Weaver Piano It still bears the name Weaver Organ & Piano Co which alone is the guarantee of a fine instrument

J. B. MYERS, JR.,
Mt. Pleasant, - - - - - Pa.

Again We Say Subscribe for THIS PAPER.

Keep Moving!

Household goods, Pianos, etc., handled with care.

PRICES REASONABLE.

Dull's Livery
E. Peach St., Connellsville, Pa.
Bell 50, Tri-State 157.

Turn Over a New Leaf

By subscribing for THIS PAPER

Baltimore & Ohio RAILROAD
VERY LOW
COLONIST RATES
$43.39
to California, Oregon, Washington and other western points
Effective March 1st to April 14th, stop-overs allowed at numerous points onroute.

Washington & Baltimore
SPRING TOURS
APRIL 1st and MAY 2nd
ROUND TRIP $8.00
All expense feature $20.50 additional
For further information call on H. L. Douglass, Ticket Agent

OLYMPIC
continues
1 P. M. to 11 P. M.
The Biggest 5-Cent Show in Connellsville
The Warmest Place in Town.

COAL
Let DeHaven Coal Company fill your cellar at 6½c, delivered. Tri-State 834. Bell 1197.

Want Ads—1 Cent a Word. READ THE COURIER.